EAGLE

'60

To a very nice boy
I wish only the
best. Lots of Luck
always
Pat Hickman

To a very nice
boy I know.
Terry Oliver

Best wishes
to a real gone
CAT. Stay as you
are and you'll always
have friends. Remember
me always.
Diane Bray
Junior
'59-60'

To a very sweet
and cute boy.
Best of Luck
with Joyce
Sally
Fresh
'61

To a Jolly
Op a fellow.
Wagen

To a real good friend
that I have enjoyed
knowing and hope
to be friends with
a long time. Carolyn D.
'59-60'

Best of luck in
the years to come.
Bill Trahan
(Sept. '59-60')

Best of luck
to a real nice guy
I am a friend
Sam Strauss
Sept. 2.60

Carroll Anderson
467 ave B Port Acres
RAG-1504

Best of Luck
Always
"Gary Rice"
"Sr. 59-60"

Best Wishes to a
nice guy.
Always,
Joyce
Sr 60

To a very nice boys
Best of everything in
the Future.
Remember always
Linda R. Alford

To a real
nice boy.
Best of luck
in the
Future.
Janie (60)

To a very
noisey boy!
Carolyn
No I think
your wonderful!
Carolyn Chesson
"Sr. 60"

To a real nice
Boy. I wish
you load of
Luck with
Joyce
Mary Ann
Henry
(1960)

To a very nice boy.
May you have the
best of luck.
Natalie Adams

Do not read this!

Carol,

I thought that if we would breakup it would be better. But I was wrong (now I see). I am glad we are going together. I hope we can get along better in this time, I believe if we tried hard enought we could get along.

I think you are a very cute boy (also nice). I have enjoyed going with you. I have had a wonderful time going on dates with you.

Love always,
Joyce Ann

We, the EAGLE staff of 1960, have assembled this edition with the sincere desire that it will always be a source of pleasure in years to come as memories of past high school days unfold in this record of the 1959-60 school year.

Joyce Philen

Eugene Boudreaux

Contents

TITLE PAGE

CONTENTS

DEDICATION

ADMINISTRATION

FACULTY

STAFF

SENIORS

JUNIORS

SOPHOMORES

FRESHMEN

JUNIOR HIGH

FAVORITES

ORGANIZATIONS

ACTIVITIES

ATHLETICS

CALENDAR

ADVERTISERS

We, the EAGLE annual Staff, with respect and appreciation, dedicate this 1960 edition to Mrs. Daurice Martin, our sponsor and understanding teacher who has done so very much to record the events in our school life.

Stephen F. Austin High School

School Offices

Principal
FRED L. MAHLER

Assistant Principal and
Boys' Counselor
G. T. WATSON

Girls' Counselor
MARY DUNLAP

Director of Student
Activities
JOE CRUSETURNER

School Facilities

OFFICE STAFF
Beverly Landry and Mary Ihle

NURSE'S STAFF
Dorothy Touchett, Judy Whitson, Martha Anderson, Sadie Perry, Wilda Keith, Karan Coots. SEATED: Mrs. Swafford, nurse.

LIBRARY STAFF
Claudette Busby, Janis Oliver, Marilyn Flynn, Tommy Dillon, Paul Kuhn, Ben Arredondo, Archie Land, Johnny Minter.

AUDITORIUM

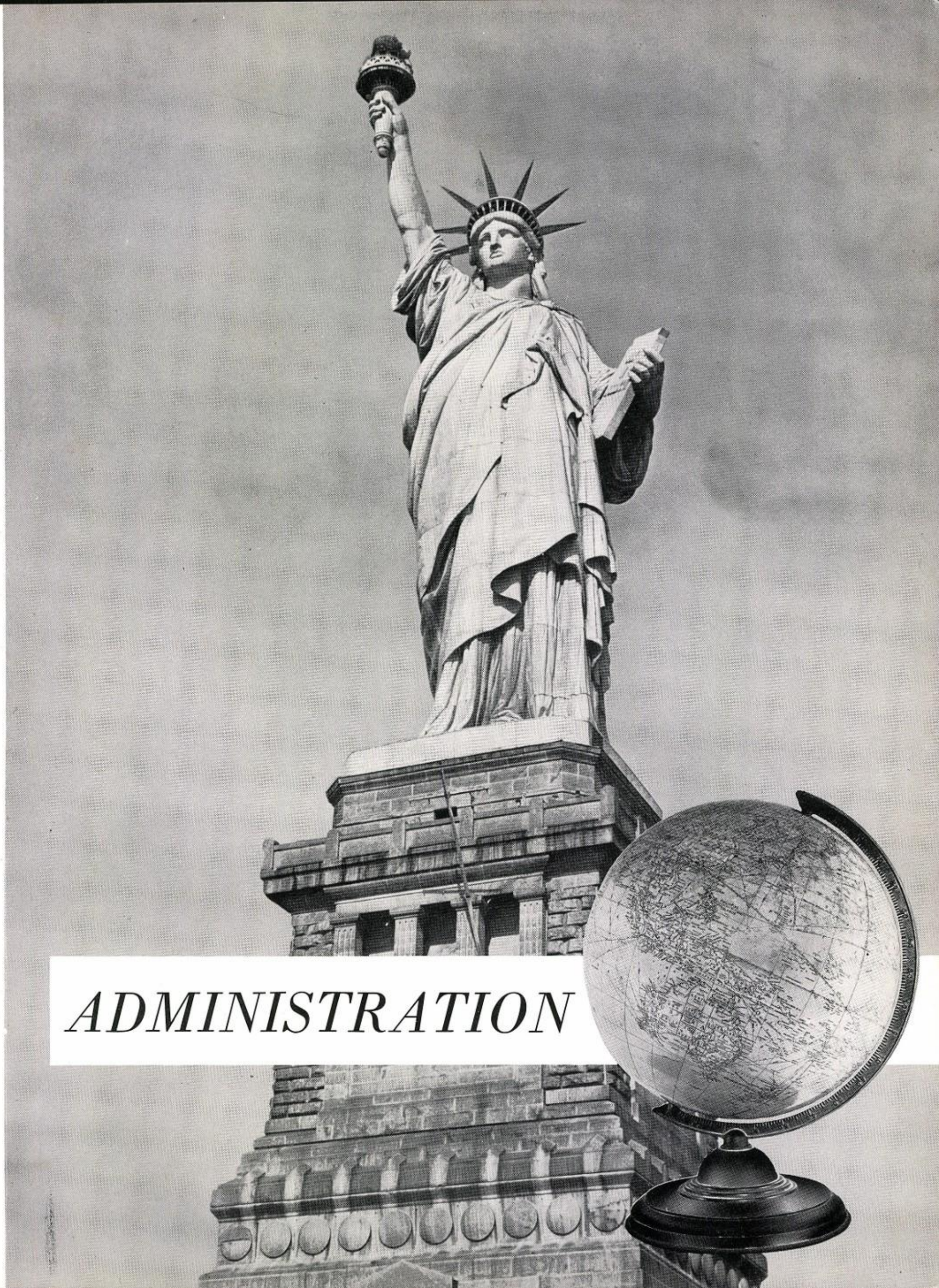

ADMINISTRATION

Superintendent

Board of Education: J. T. Cone, President N. B. Haskell, Vice-President R. L. Iverson Donnie M. Jones Robert E. Price M. L. Rosenberg Dr. R. J. Shicista

Port Arthur Independent School District

Z. T. FORTESCUE, Superintendent • A. E. PATTERSON, Business Manager

OFFICES IN WEBSTER BUILDING
P. O. Box 1309
PORT ARTHUR, TEXAS

February 9, 1960

Z. T. Fortescue, Superintendent of Schools

Principal

Board of Education: J. T. Cone, President N. B. Haskell, Vice-President R. L. Iverson Donnie M. Jones Robert E. Price M. L. Rosenberg Dr. R. J. Shields

Port Arthur Independent School District

Z. T. FORTESCUE, Superintendent • A. E. PATTERSON, Business Manager

OFFICES IN WEBSTER BUILDING
P. O. Box 1309
PORT ARTHUR, TEXAS

Stephen F. Austin School
February 9, 1960

To The Students of Stephen F. Austin School:

Congratulations to the Eagle staff, the Sponsor, and to the many individuals who have made contributions toward this project. We feel that this publication will be the source of many happy memories. We hope that the work and training of the past years may have made an indelible impression upon the minds and hearts of the students.

May the conduct, conversation, and future work of the graduates reflect credit on Stephen F. Austin School.

Sincerely,

Fred L. Wahler

Fred L. Wahler, Principal
Stephen F. Austin School

FLW:bl

MRS. VILDA SIMS
Director of Pupil
Personnel

MR. A. E. PATTERSON
Business Manager

MR. ROGER MARTIN
Director of Special
Services

MR. ALEXANDER KOERTH
Assistant
Superintendent

Administration

DR. WILLIAM A. GRAVES
Director of Elementary
Education

DR. EDSELL BITTICK
Director of Curriculum

MR. E. S. SPRADLEY
Director of
Administrative Research
and Community Relations

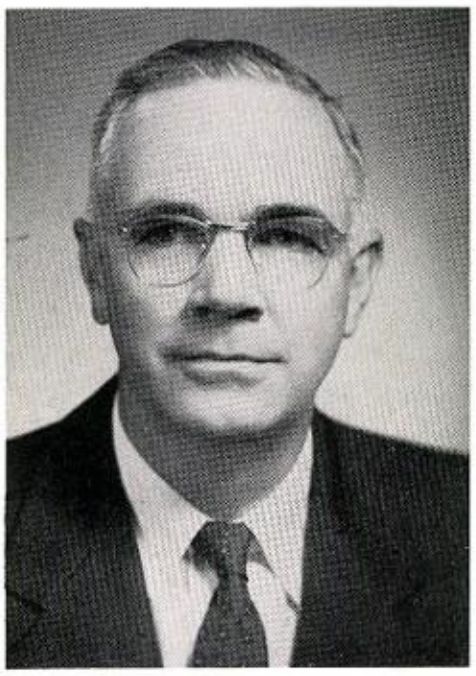

NELSON B. HASKELL
Vice President

R. L. IVERSON

DR. R. J. SHIELDS

Board of Education

J. T. CONE
President

DONNIE M. JONES

ROBERT E. PRICE

M. L. ROSENBERG

Board of Education and Administration

SEATED, left to right: Dr. R. J. Shields, J. T. Cone, President; Donnie M. Jones, N. B. Haskell, Vice President; Z. T. Fortescue, Superintendent. STANDING: A. E. Patterson, Business Manager and Secretary to the Board; Robert E. Price, M. L. Rosenberg, R. L. Iverson.

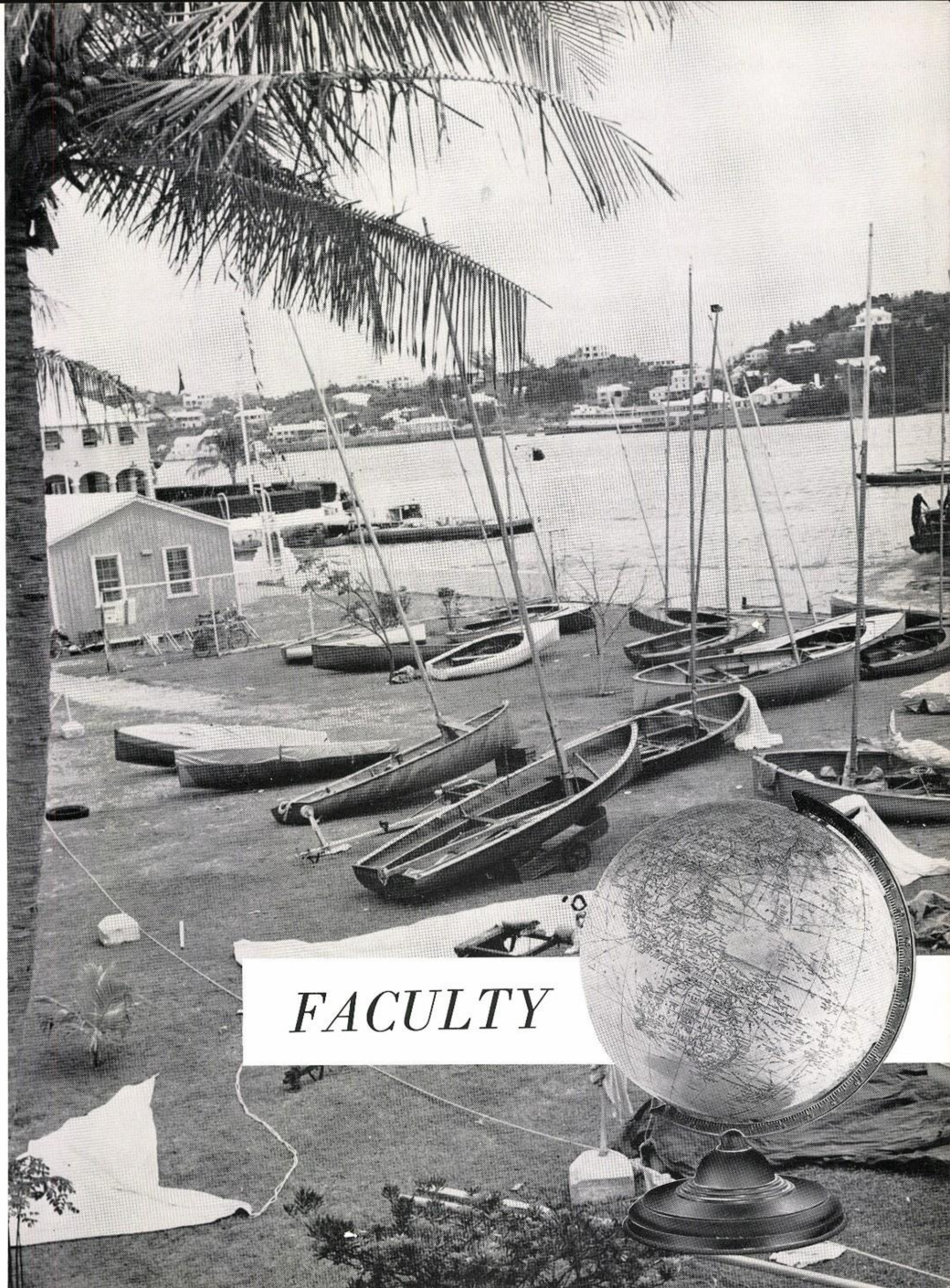

FACULTY

REBA ALBRITTON
Second Grade
B.Ed., N.T.S.C.

LA MERLE BONDS
First Grade
B.S., S.F.A.

GENEVIEVE COLLINS
First Grade
B.S., M.A., S.H.S.C.

NANCY CROW
Intermediate Music
B.S., Lamar Tech

ALBERTA CUPIT
Third Grade
B.S. Ed., L.S.U.

BESSIE FORTENBERRY
Third Grade
B.S., E.T.B.C.
M. Ed., U.H.

WILLADENE HICKMAN
Second Grade
B.S., M.T.S.T.C.
M.A., Peabody College

CHLOE HOLCOMBE
First Grade
B.Ed., Lamar Tech

MARY HOPPER
Second Grade
B.S., S.F.A.

ESTHER PERMENTER
Fifth Grade
A.B., From M.A.

ALBERTINA RIVETTE
Primary Music
Physical Ed.
B.S., Lamar Tech.

LYDIA RYSTAD
Fifth Grade
B.S., M.Ed.,
M.T.S.C.

BETSY SEALE
Sixth Grade
B.S., S.H.S.C.

RUBY SHIPE
Fourth Grade
B.S., Peabody College
M.Ed., U.H.

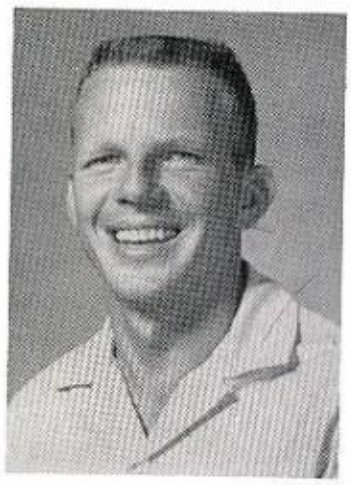

CHARLES SIMMONS
Sixth Grade
B.S., Lamar Tech.

JO ANN STRICKLEN
Kindergarten
B.S., S.F.A.

KATHERINE WEEKS
Third Grade
B.A., Texas Tech.
M. Ed., U.H.

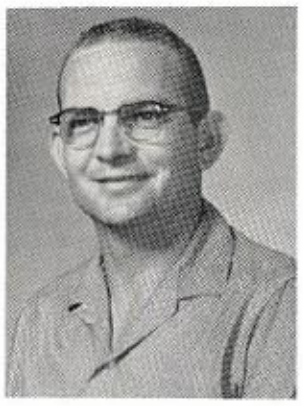

RAY ABNEY
Assistant Coach
B.S., M.Ed.,
S.H.S.C.

VIRGINIA ABNEY
Physical Ed.
B.S., S.F.A.

BENNIE BEARDEN
Science
B.S., M.S.,
N.T.S.C.

EDWARD BROWN
Band Director
B.S., S.H.S.C.

GEORGE BYARS
Social Studies
B.S., S.W.T.C.

ROBERT CLARK
Industrial Arts
B.S., M.Ed.,
N.T.S.C.

EDITH COCO
Commercials
B.B.A., M. Ed.,
S.F.A.

JOE CRUSETURNER
Social Studies
Activity Director
B.S., M.Ed.,
S.F.A.

MARY DUNLAP
Girls' Counselor
Social Studies
B.S., S.H.S.C.
M.Ed., U.H.

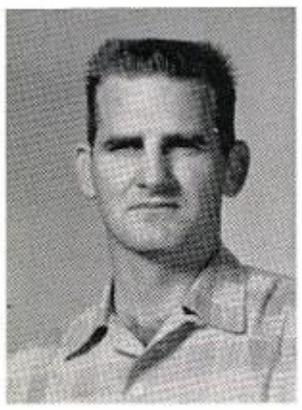

BOB FREDERICK
Head Coach
Athletic Director
B.S., Lamar Tech.
M. Ed., U.T.

ROLAND GEOFFROY
Social Studies
B.S., Lamar Tech.

MARY GUY
English
Spanish
B.A., T.W.U.
M.A., E.T.S.T.C.

NANCY JEHLEN
English
Social Studies
B.A., T.W.U.

FRED L. MAHLER
Principal
B.A., M.A., S.W.T.C.

DAURICE MARTIN
Social Studies
Math
B.S., S.F.A.

RAY PURKERSON
Assistant Coach
B.S., Lamar Tech.

MARY TOM REID
Librarian
B.S.E., A.S.T.C.
M.L.S., T.W.U.

VIRGINIA REINEY
English
B.S., Lamar Tech.
B.J., U.T.

DUDLEY RENCH
Math
B.S., Lamar Tech.

DORTHY RYLAND
Art, English
B.S., Lamar Tech.

SUE SAMPSON
English
Drama
B.S., S.H.S.C.

A. E. SMITH
Mathematics
B.S., M.Ed.,
S.F.A.

CLESTINE SMITH
Music, Choir
B. Music, Olivet
College

G. T. WATSON
Assistant Principal
Boys' Counselor
B.A., M.S.,
N.T.S.C.

KERRY WHITTON
Math
B.S., Texas A&M

SUE WILLIAMS
Home Economics
B.S., Lamar Tech.

MARY IHLE
Secretary

BEVERLY LANDRY
Secretary

MILDRED
SWAFFORD
Nurse

Eagle Annual Staff

SEATED: Lela Hale, Jessie Bowman, Edith Musson, Joyce Philen, Eugene Boudreaux, Lynn Lachausse, Donnie Broussard, Deanna Hickman. FIRST ROW, STANDING: Linda Maxwell, Grace Broussard, Mitchell LeBlanc, Linda Alphin, Melba Hebert, Barbara Benoit, Natalie Adams, Lenora Woodcock, Gloria Norman, Mrs. Martin, Martha Chance, Carolyn Musick. LAST ROW: Blase Laughlin, Arthur Ray Hunter, Connie Martin, James Smith.

Sponsor
MRS. DAURICE MARTIN

Editor
JOYCE PHILEN

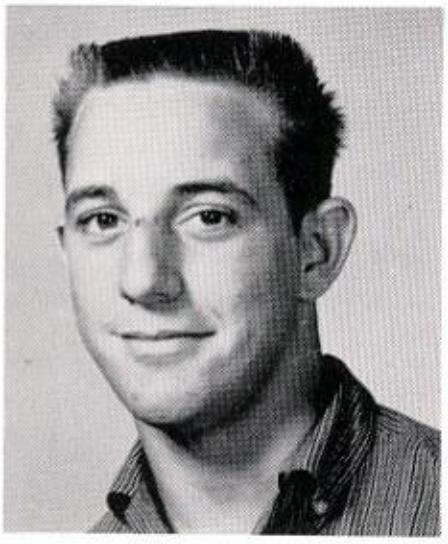

Assistant Editor
EUGENE BOUDREAUX

Advertisement Mgr.
EDITH MUSSON

Assistant Adv. Mgr.
LYNN LACHAUSSE

Staff Members

Lela Hale
Lenora Woodcock
Deanna Hickman
Jessie Bowman

Linda Maxwell
Grace Broussard
Linda Alphin
Mitchell LeBlanc

Melba Hebert
Natalie Adams
Carol Guidry
Donnie Broussard

Carolyn Musick
Gloria Norman
Blase Laughlin
Ruth Richard

Kay Hatch
Ann Welch
Barbara Benoit
Arthur Hunter

But Linda Fay, there is no such thing.

Jack Frost --Calling card provides the fun.

Me Tarzan-You Jane

The Living End

THERE'S the eight ball.

What have we here? Baby-sitter's convention?!

LOVER?!"

THE HARDIN SISTERS.

Summer time is a lazy time!

Into this world come some real oddities!

Sassy Lassie.

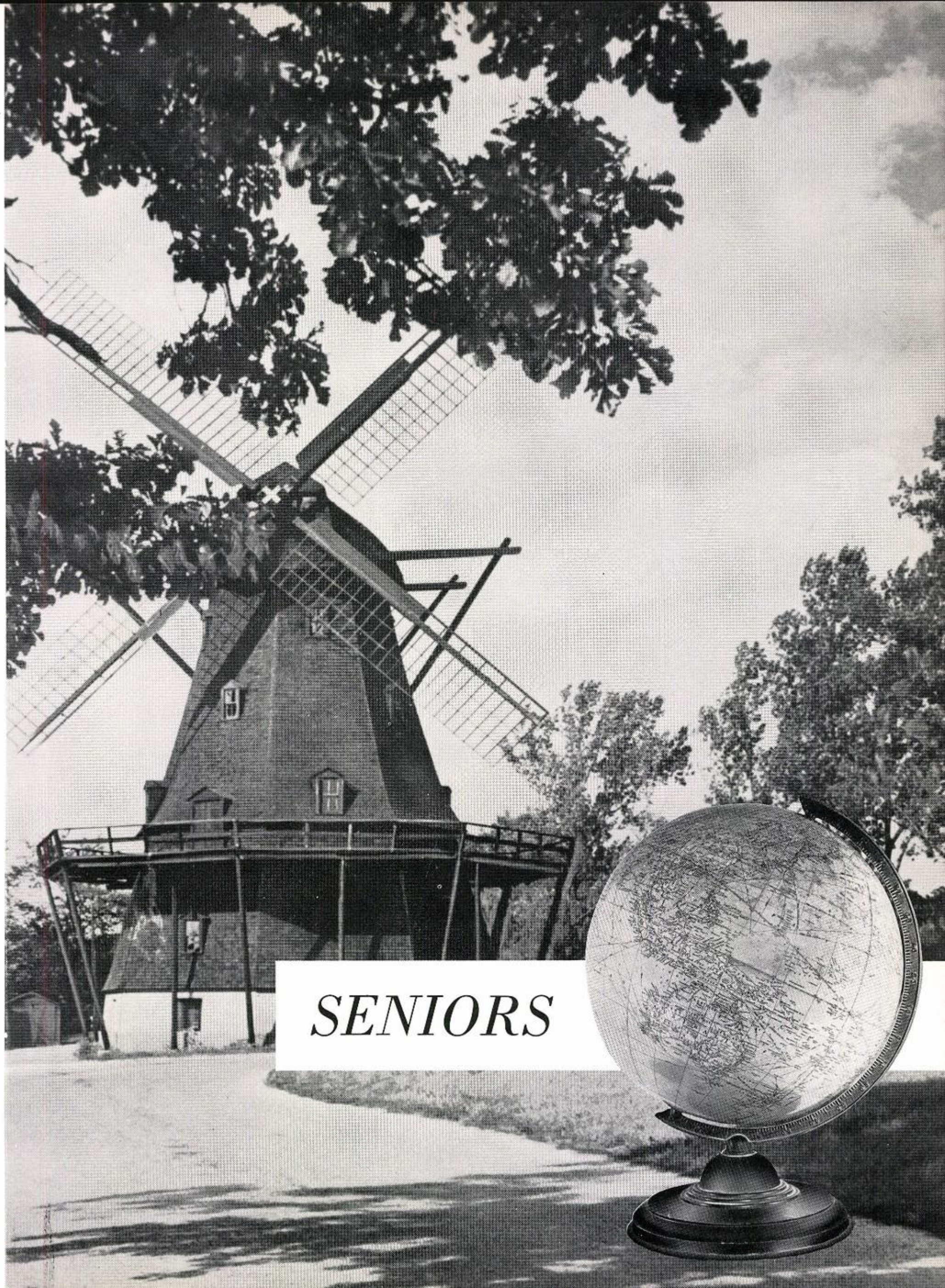

SENIORS

Senior Officers

Left to right: Bert Miller, President; Robert Carter, Vice President; Carolyn Hardin, Secretary; Carol Guidry, Treasurer.

MARTHA ANDERSON

"That sparkler on her left hand declares to the world she has found her man."

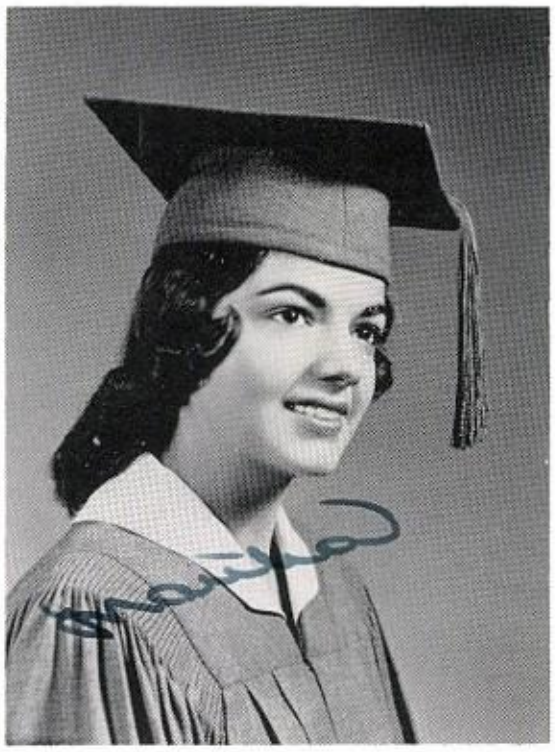

MYRTIS ARCENEAUX

"Calmly and peacefully she treads life's way."

MARGO ARREDONDO

"Girls of few words are the best of girls."

DIANE BERTHLOT

"You flavor everything. You are the vanilla of society."

BEVERLY BODIN

"Sweet and gay in every way."

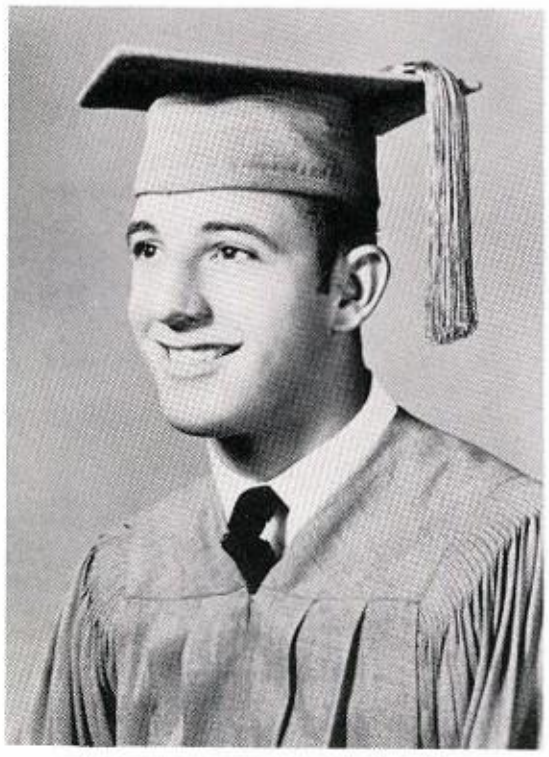

EUGENE BOUDREAUX

"No wonder teachers' hair turns gray. I chatter, chatter all the day."

EDWINA BRADY

"Athletic, witty and full of fun, she's made a friend of everyone."

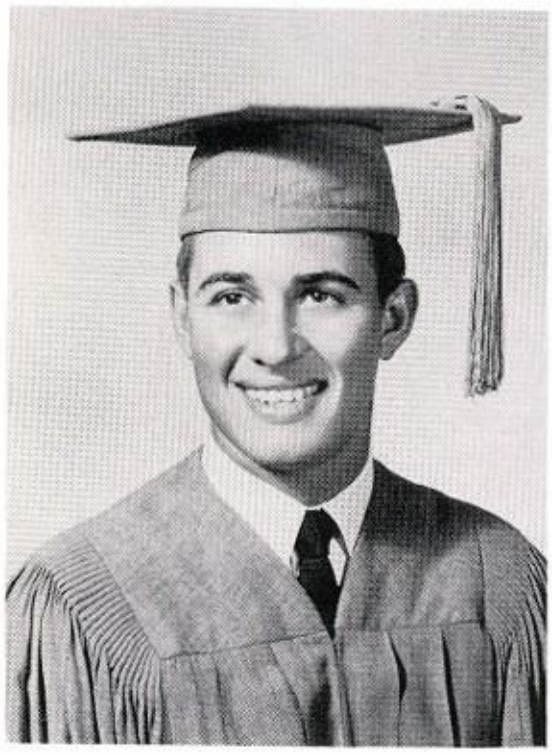

DONALD BROUSSARD

"Poor old teachers, sweet and dear, bet they are glad we're leaving here."

GRACE BROUSSARD

"Her smile is sweet, her ways are neat."

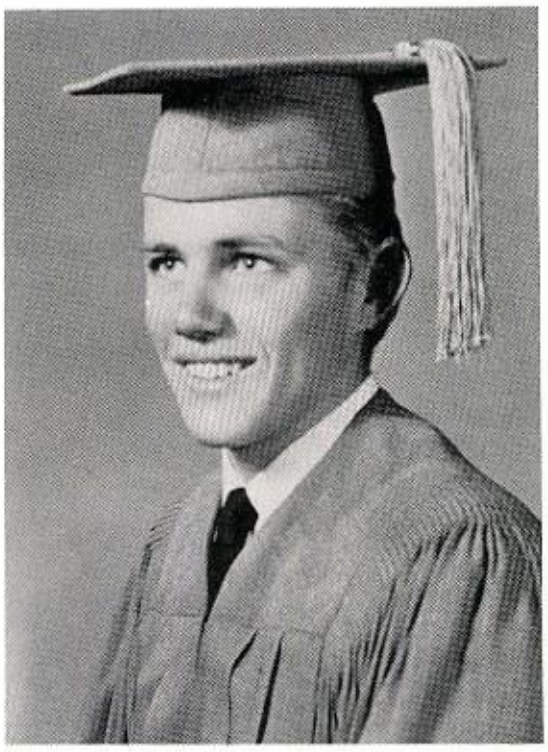

IRVING BROUSSARD

"He's an easy-going fellow with not a care in the world."

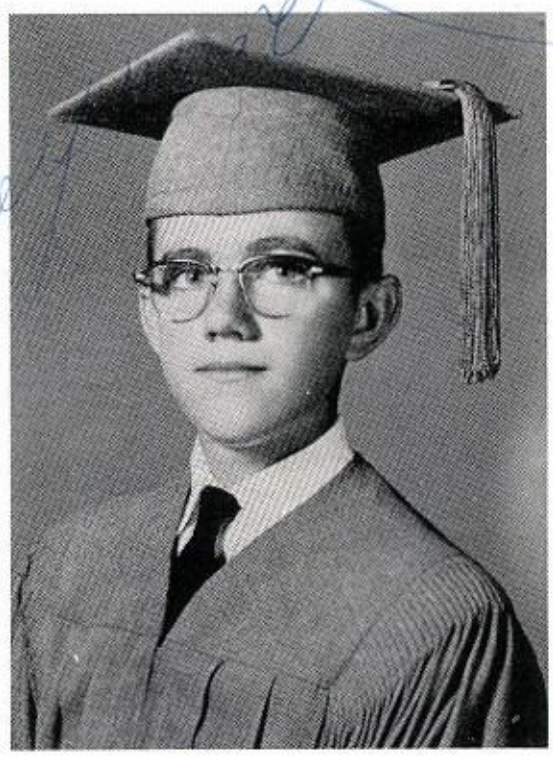

RAYMOND BROUSSARD

"A pleasant guy who is awfully shy."

SANDRA BUCHANAN

"She excells in her school work, but always finds time to be friendly."

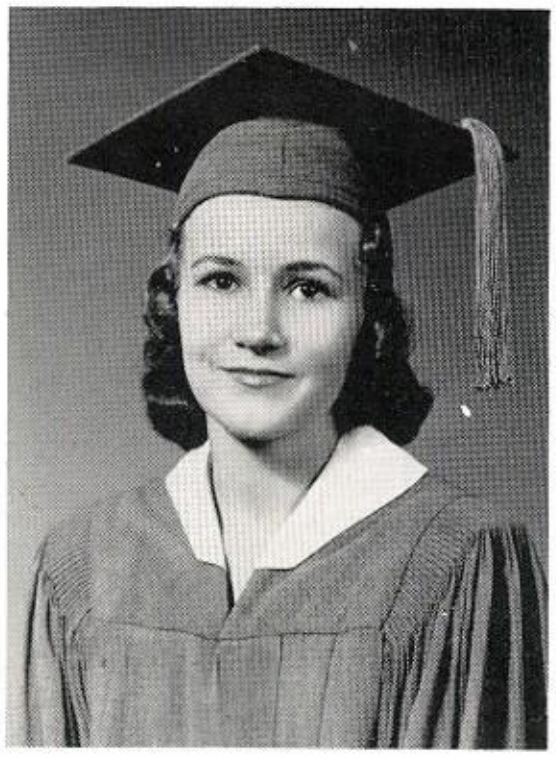

BARBARA BURRIS

"She loves to laugh; she loves all fun; she'll find a way or make her one."

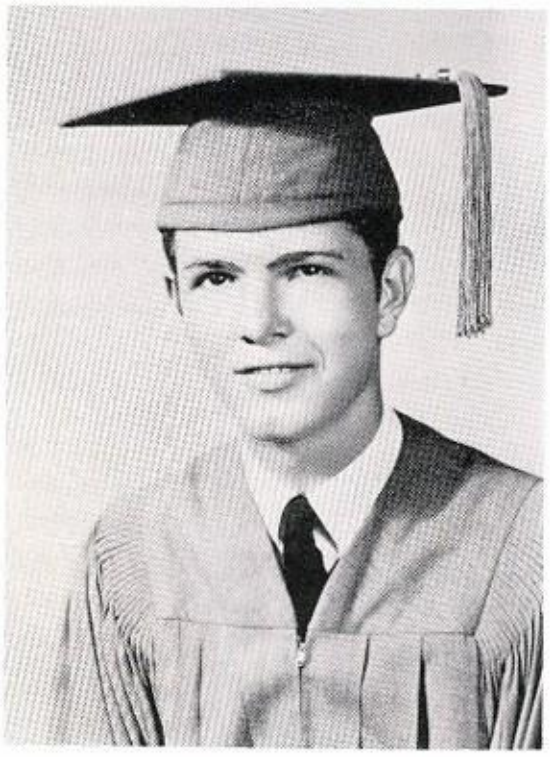

JOHN CARDWELL

"Seldom sad, usually gay, glad to help you in any way."

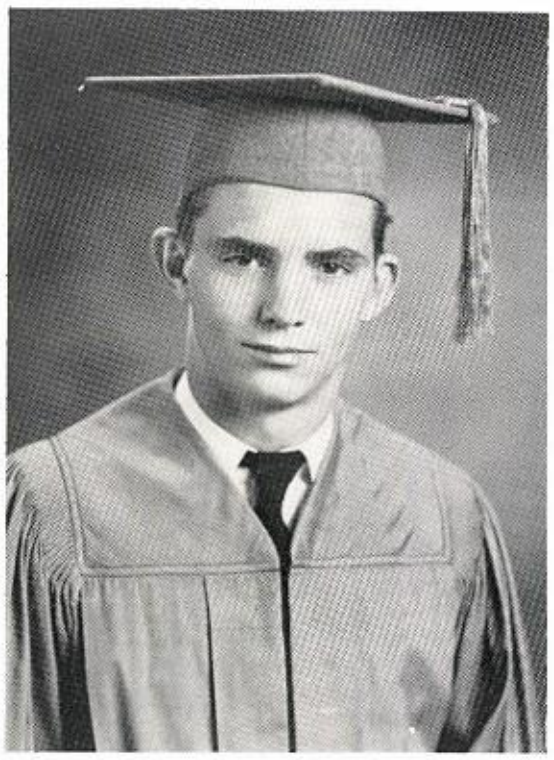

ROBERT CARTER

"An honest man is the noblest work of God."

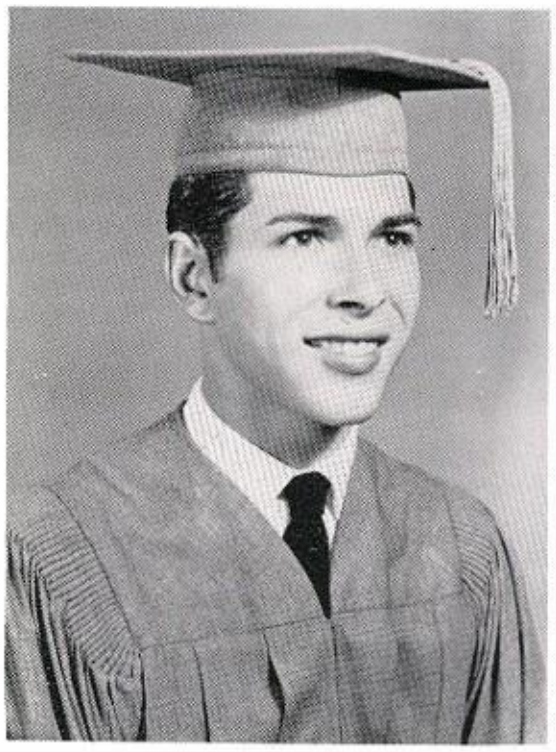

CHESTER CHATELAIN

"Courteous ways and a character fine, he will never be left behind."

CAROLYN CHESSON

"Here's a sweet girl with a smile that makes the bubble of life worthwhile."

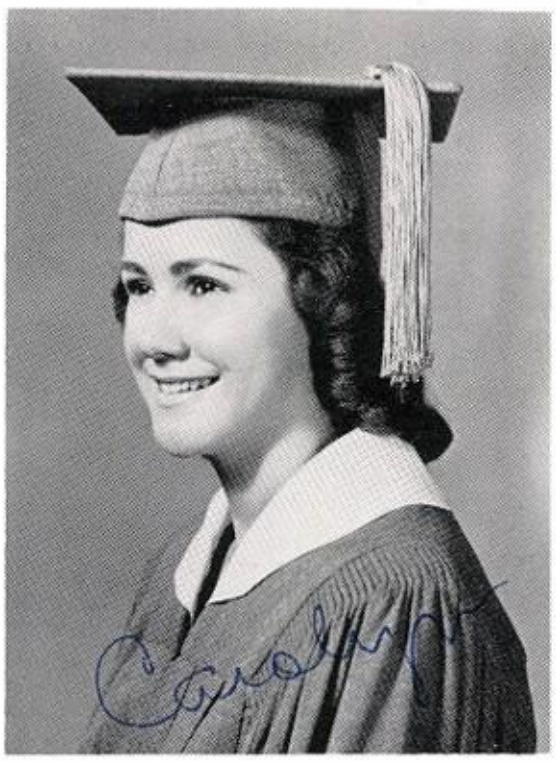

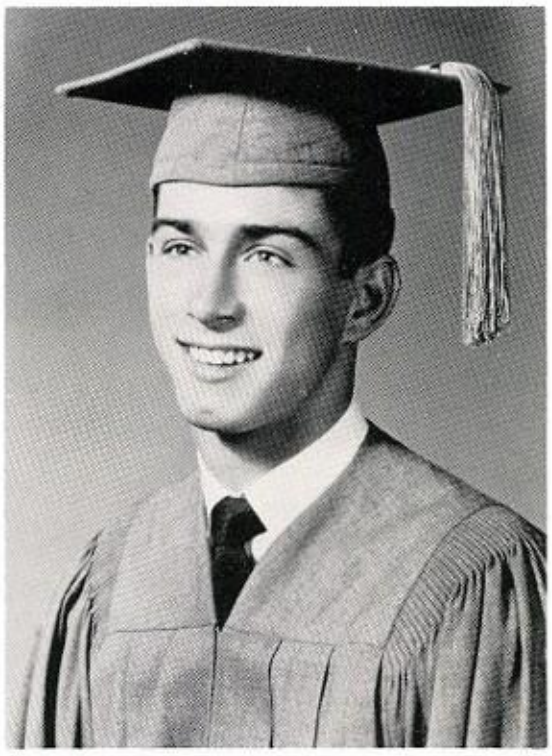

LANNY CHOATE

"Time will come when the work is due, oh dear Lanny what will you do?"

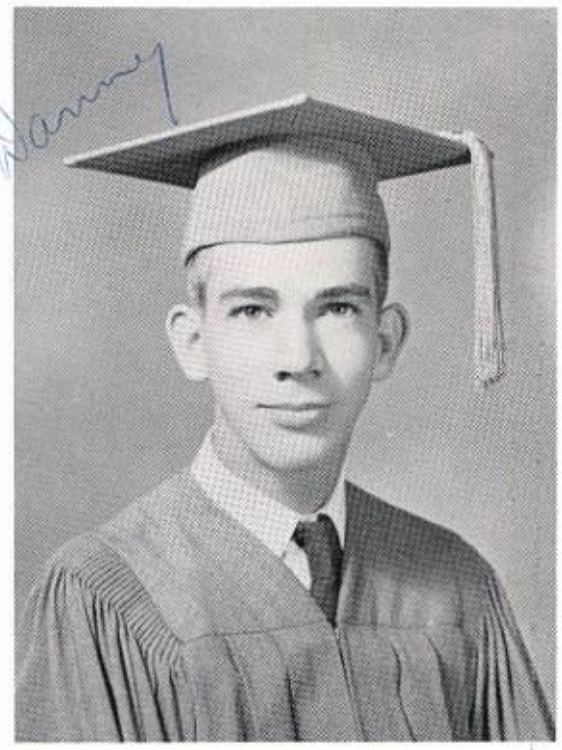

DANNY CLARK

"In spite of his bashfulness, his eyes sparkle with mischief."

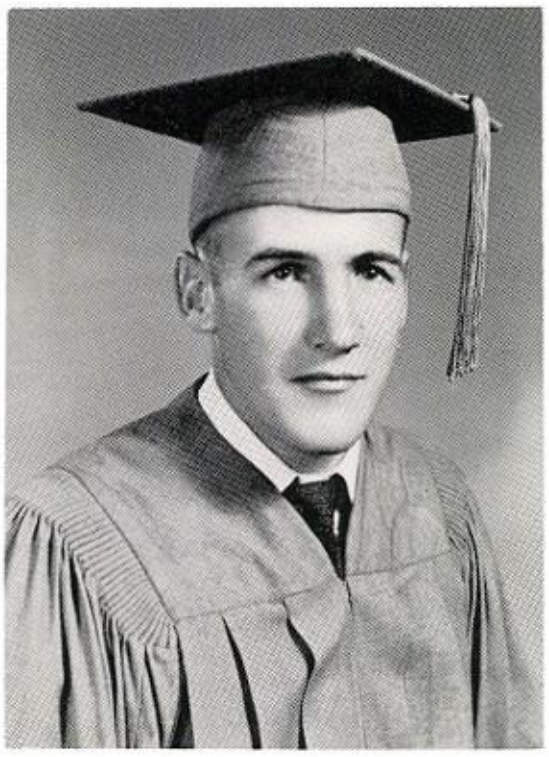

VERNON CROWDER

"An athlete and a mighty one, who plays until the game is won."

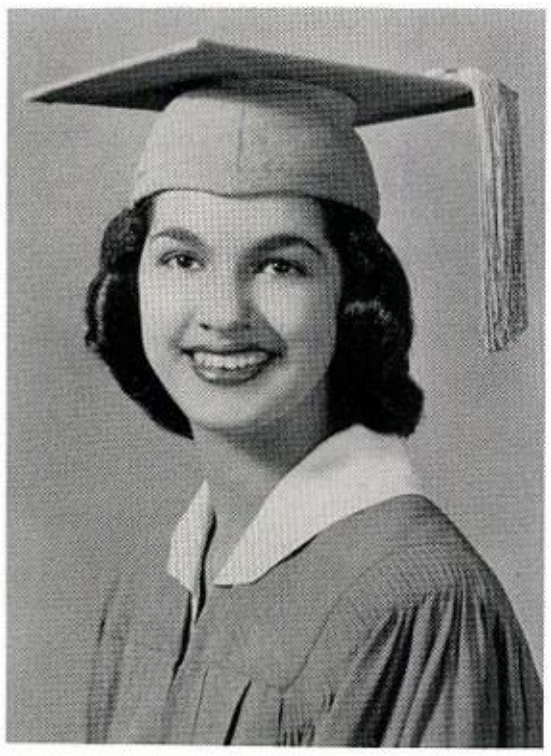

OLGA DOMINGUEZ

"Pretty hair, smiling face, no other one could take your place."

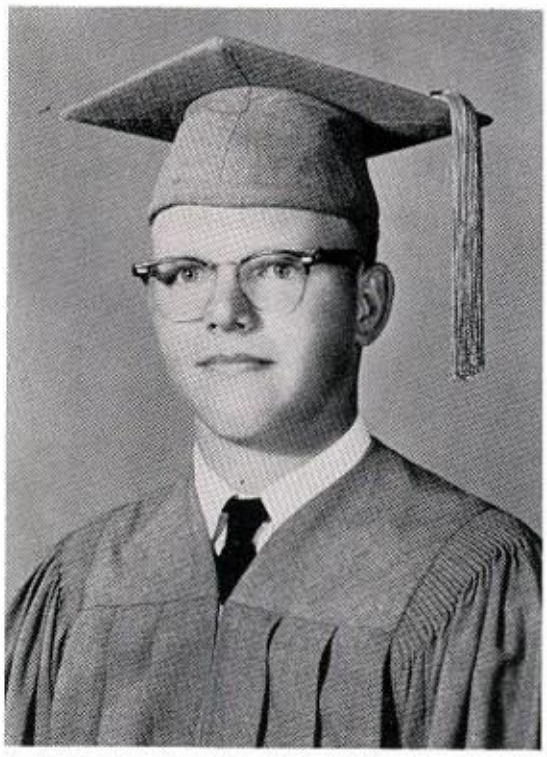

DARRILLO FAILS

"Listening ear, watching eye, his glories will come by and by."

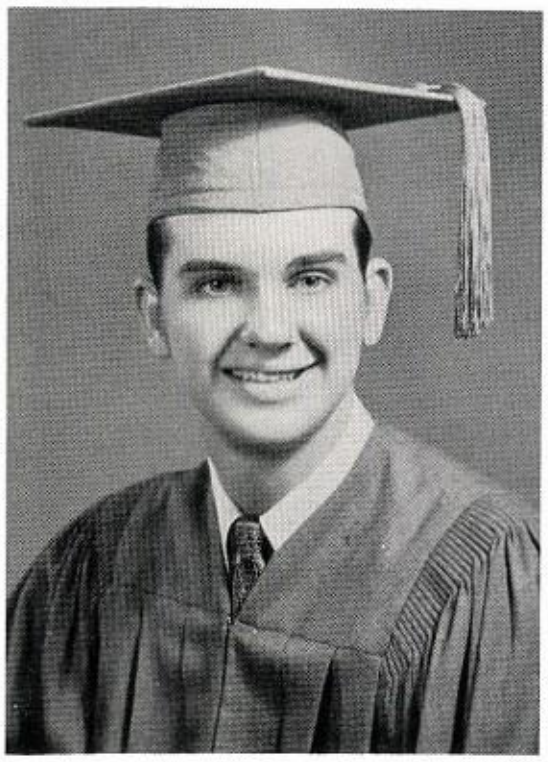

CHARLES FERGUSSON

"His attitude of friendliness and good manners shall always be remembered by those who know him."

CAROL ANN GUIDRY

"Life is such a lavish thing, and I love life."

LELA HALE

"True worth is being, not seeing."

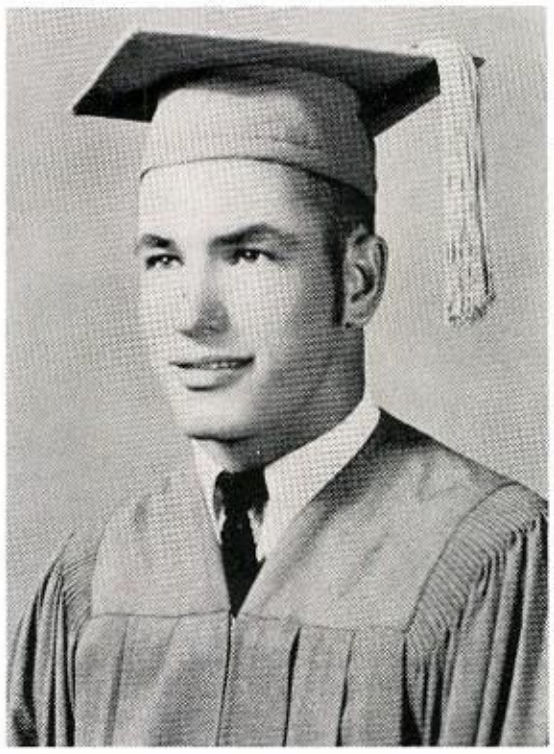

WAYNE HARDIN

"Never worry, never fear, I know I will last this long senior year."

CAROLYN HARDIN

"Not too serious, not gay, but a true, blue girl in every way."

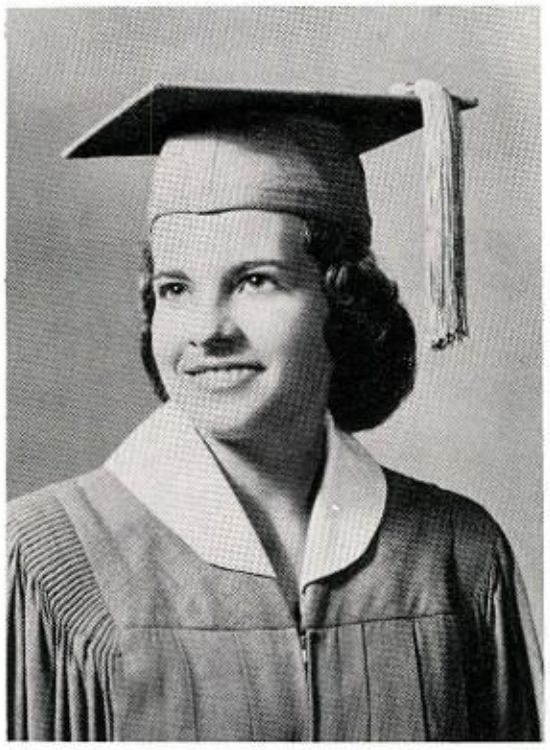

MELBA HEBERT

"Only those who know her best, profit from her real worth."

PATRICIA HICKMAN

"Quiet unruffled, always the same like some sweet picture in a picture frame."

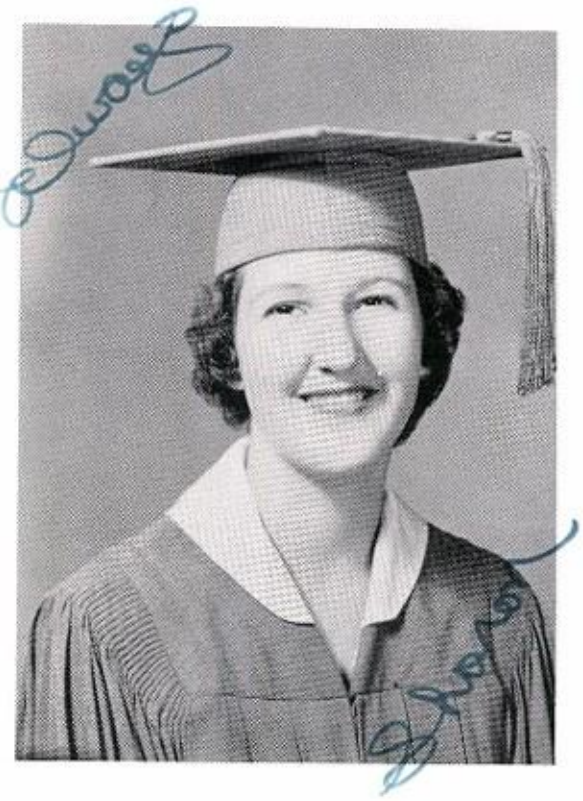

SHARRON HOCK

"The gentle mind by gentle deeds is known."

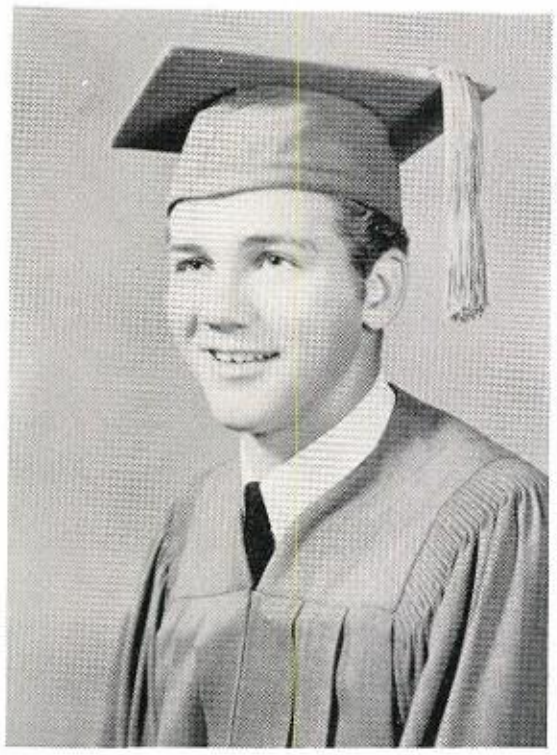

BOBBY IHLE

"Whatsoever thy hand findeth to do, do it with thy might."

CAROLYN INGALLS

"The heaven of each, is but what each desires."

ELMO JOHNSON

"Self-reverence, self-knowledge, self-control."

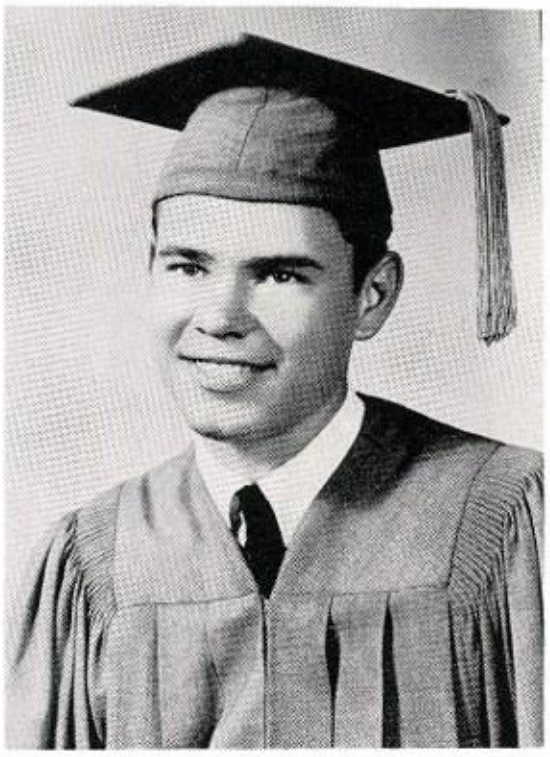

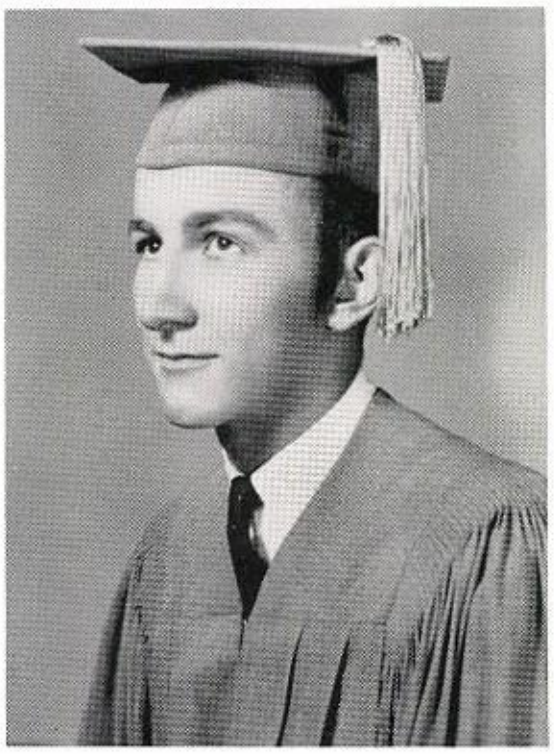

SAM JOHNSON

"He is always full of fun, willing to laugh with everyone."

IRBY JUDICE

"A football player with a happy grin, great or small, we all like him."

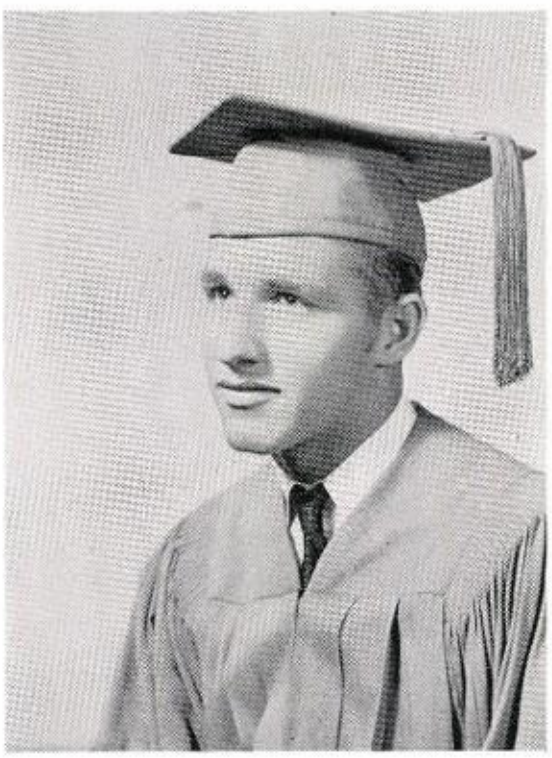

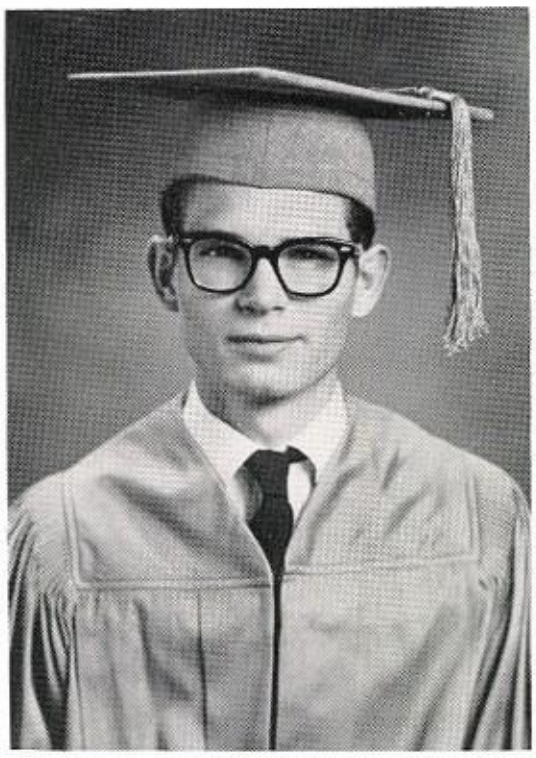

JOE KEEN

"Seldom speaks, kinda shy but always a gleem is in his eyes."

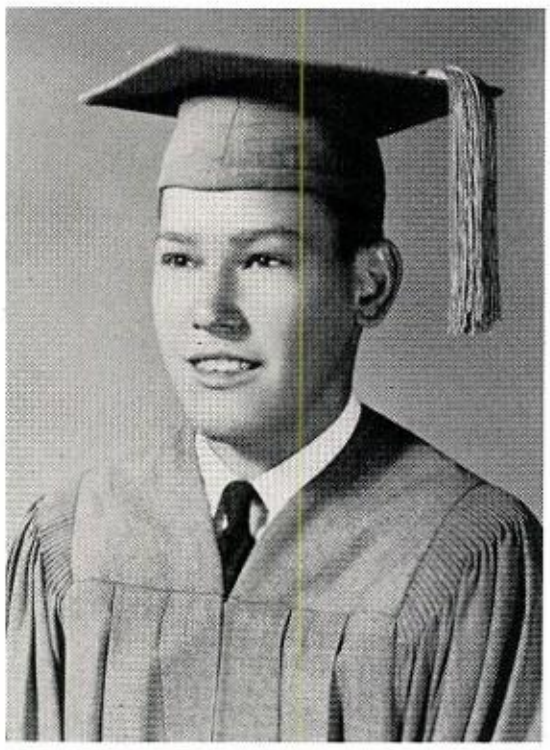

WAYNE KOONCE

"His gay spirit and cheerful ways waken us to a better world."

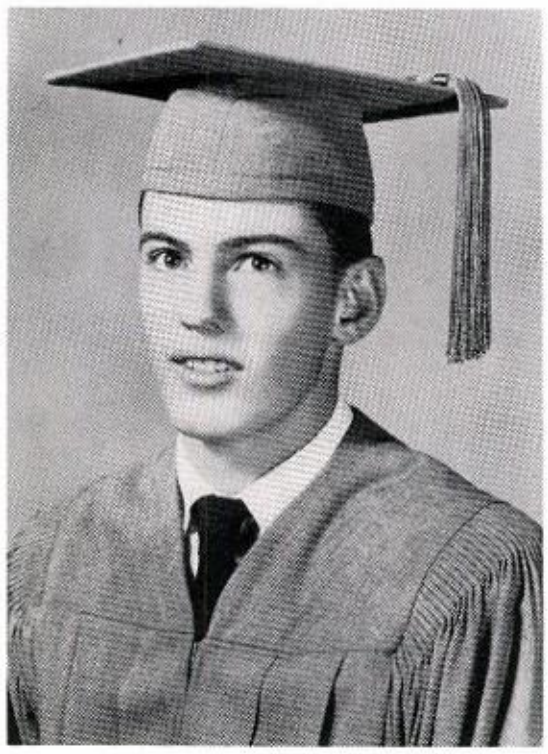

LEONARD LaLONDE

"A quiet way, a cheerful smile, a boy who is a friend worthwhile."

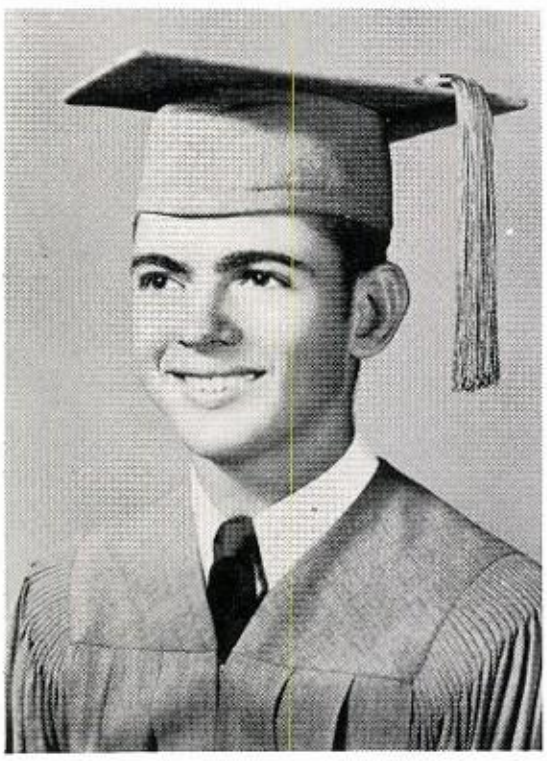

LEO LaLONDE

"Friends and fun rate first and school a poor second."

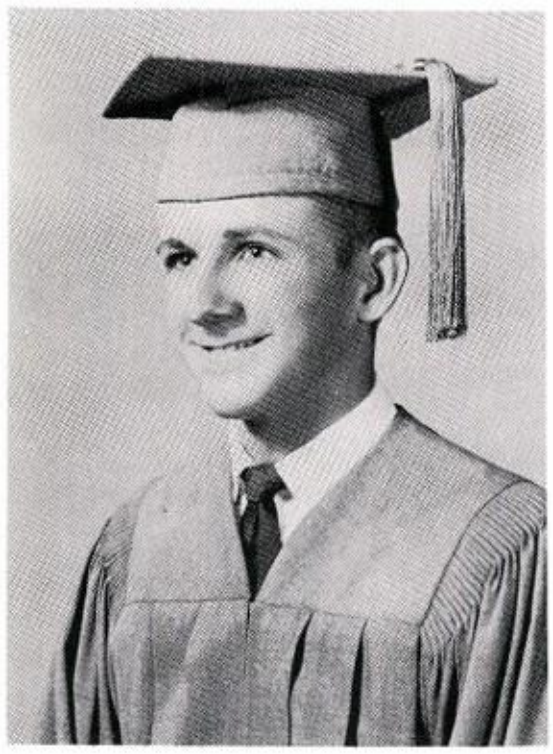

BENNY LANE

"Life is no life without delight."

FLOYD LAZENBY

"Easy come, easy go, never too fast and never too slow."

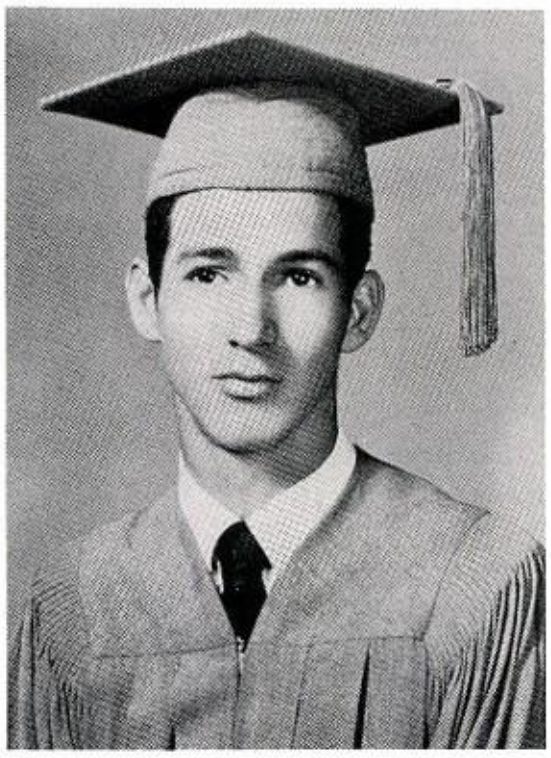

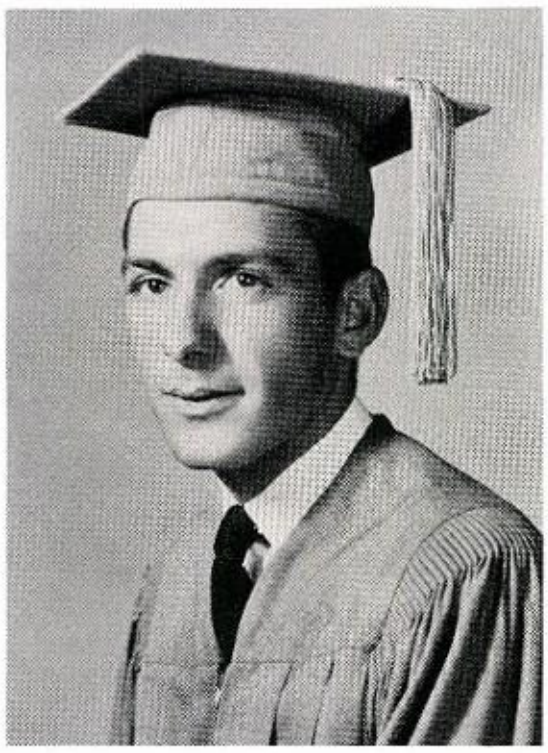

IVY LEBLANC

"Ambition has no risk."

CHARLOTTE LeBURN

"Always happy, never sad, sometimes haughty but never bad."

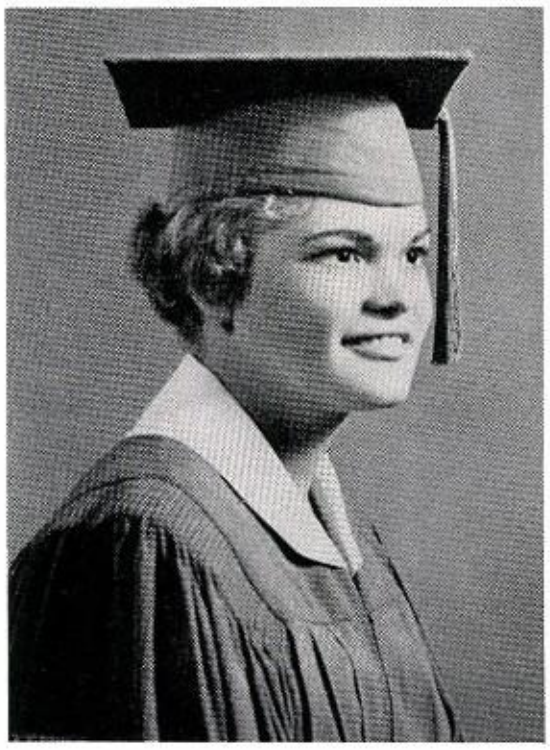

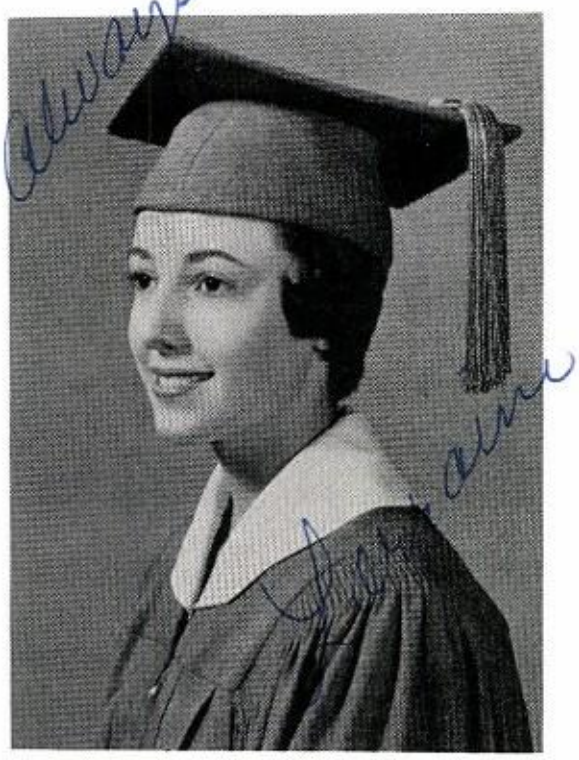

LORRAINE LANDRY

"She expresses her words with a smile."

PATRICIA LOPEZ

"She hasn't a worry or a care, good times will follow her everywhere."

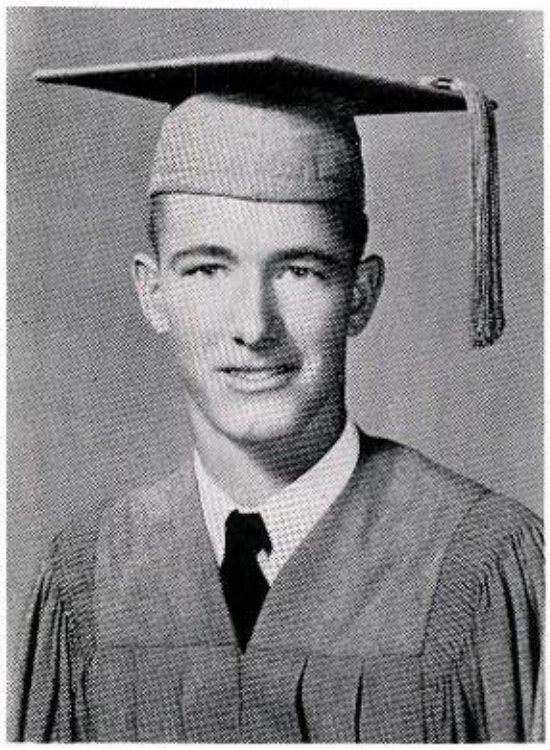

JAMES McLAIN

"Ready for everything, work or play, he's a good scout in every way."

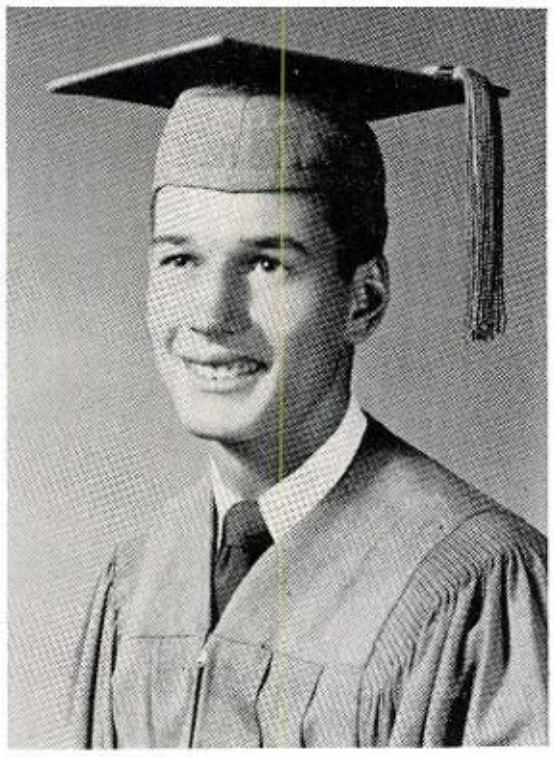

DONALD McNIEL

"He's athletic, friendly, just all-around, another like him shall never be found."

LINDA MAXWELL

"She is little, she is spry, and there is mischief in her eyes."

BERT MILLER

"The good old times, the grand old times, the great old times."

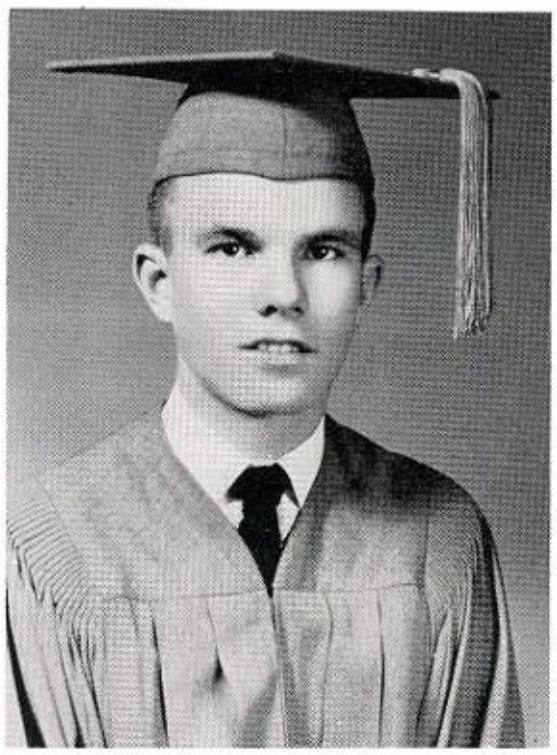

MARJORIE NORRIS

"Little and neat, gentle and sweet."

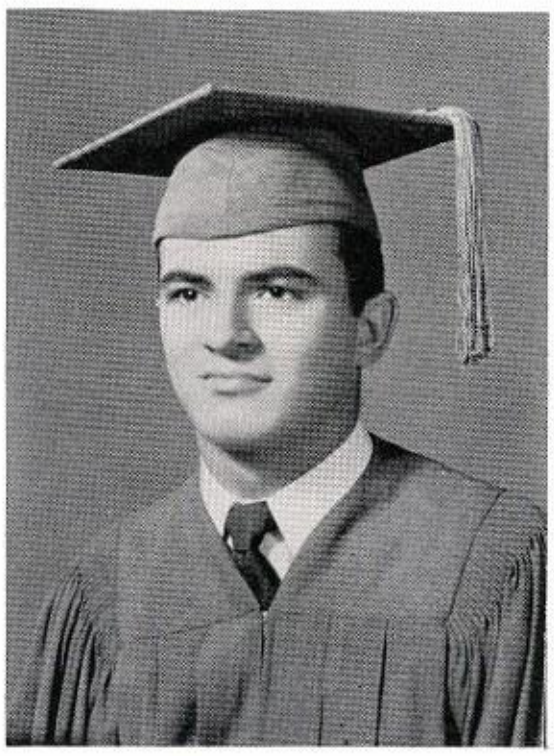

LEONARD PALOMBO

"The only way to have a friend is to be one."

JOYCE PHILEN

"Whose nature is so far from doing harm, that she suspects none."

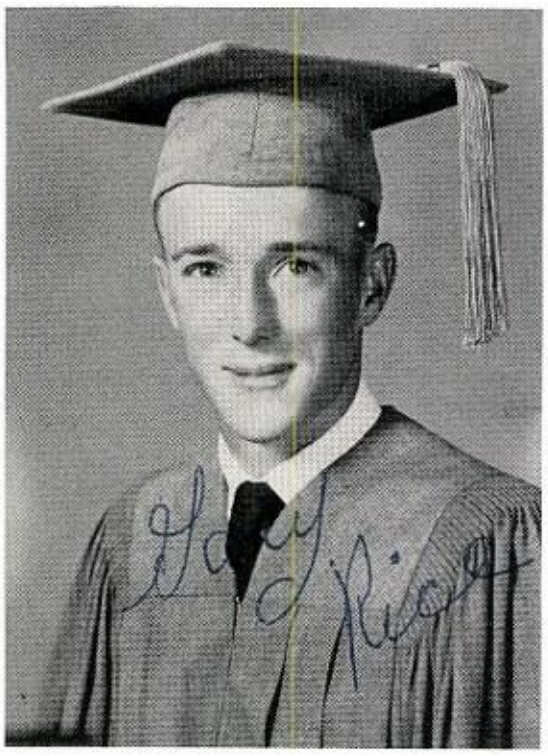

GARY RICE

"Live while you live."

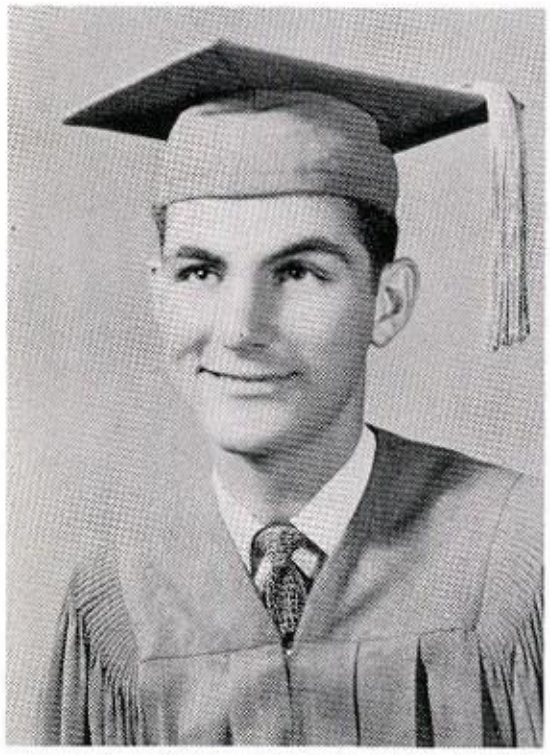

ROBERT SATTERWHITE

"Good words are worth much and cost little."

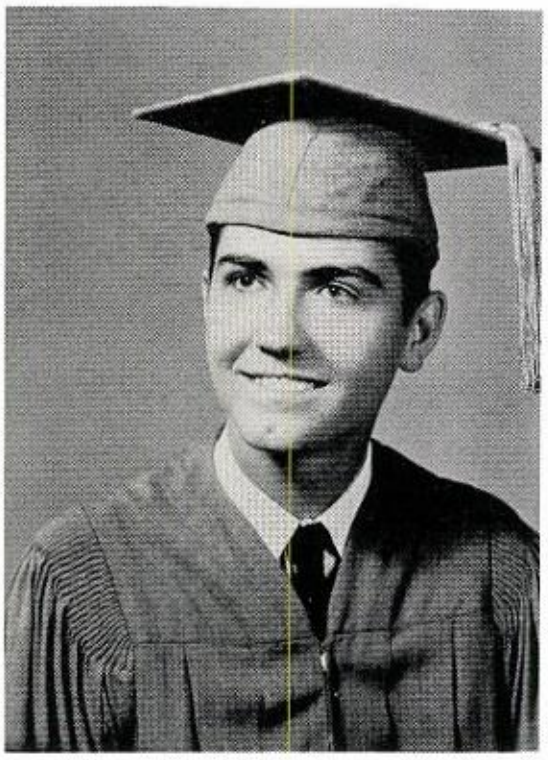

LARRY SEDATOLE

"Splitting the air with laughter."

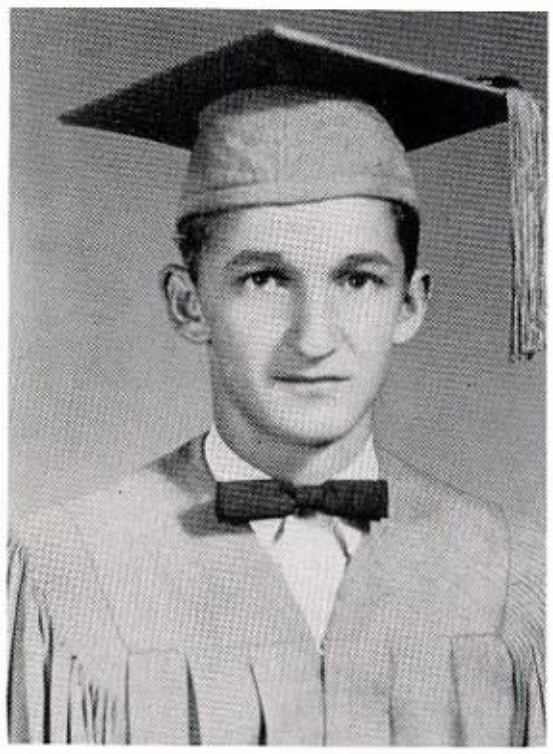

DONALD SMITH

"Anything for a quiet life."

WILSON SONNIER

"Nothing is impossible to a willing heart."

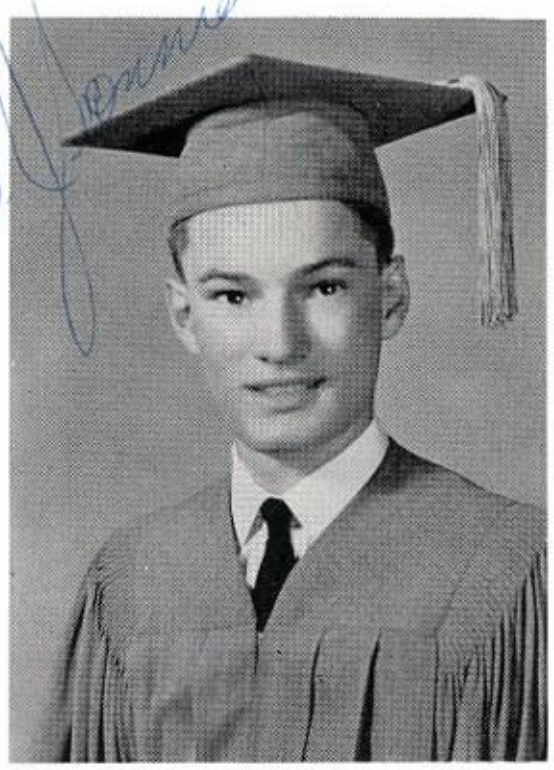

GLENDA THERIOT

"Everyone loves her for her sweetness and for being just plain Glenda."

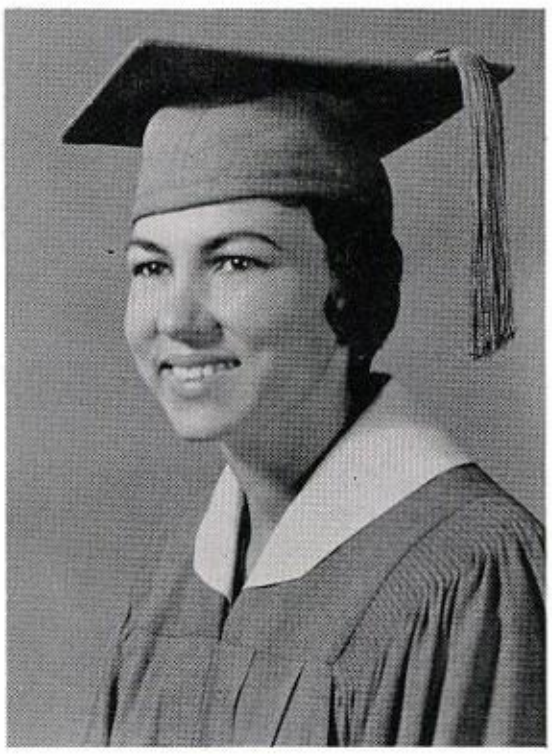

LORETTA VIDRINE

She takes it easy, has her fun, as hours slip by one by one."

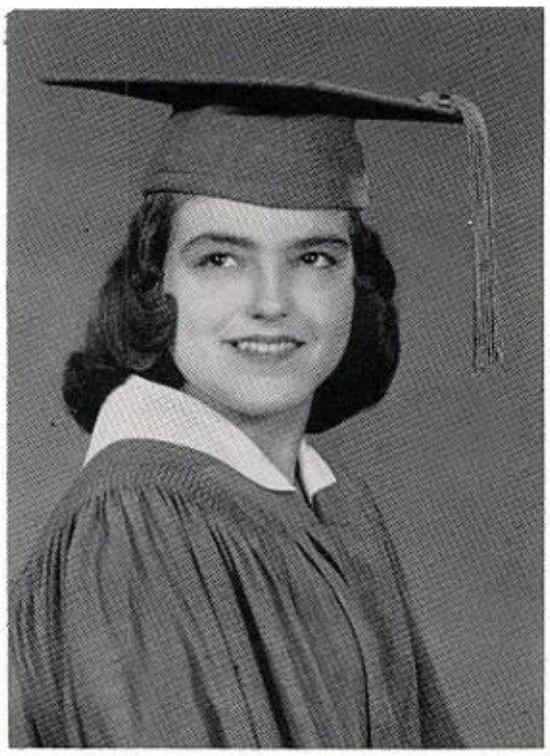

LINDA CAROLE WELLS

"A successful student who is a favorite with all."

JUDITH WHITSON

"She's short and neat and has hair of gold, sparkling eyes full of secrets untold."

Sponsors

MRS. ABNEY - 12A

MRS. COCO - 12B

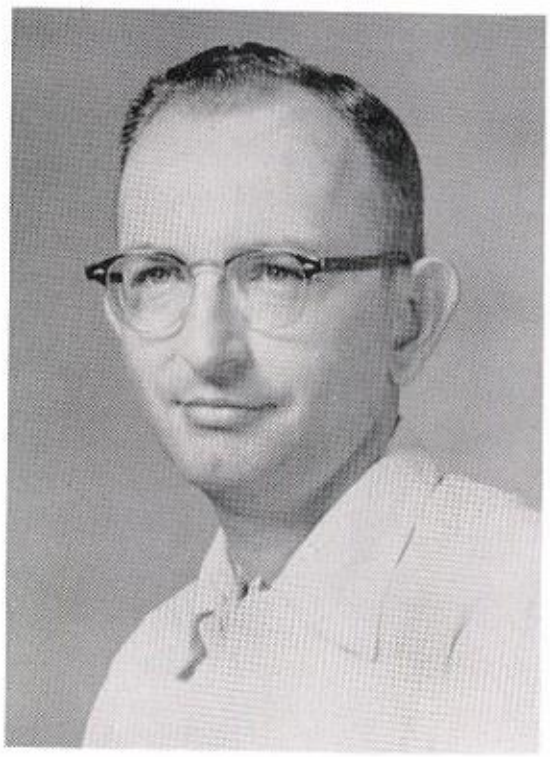

MR. SMITH - 12C

Top Seniors of 1959

CLARKE JACKSON
Valedictorian

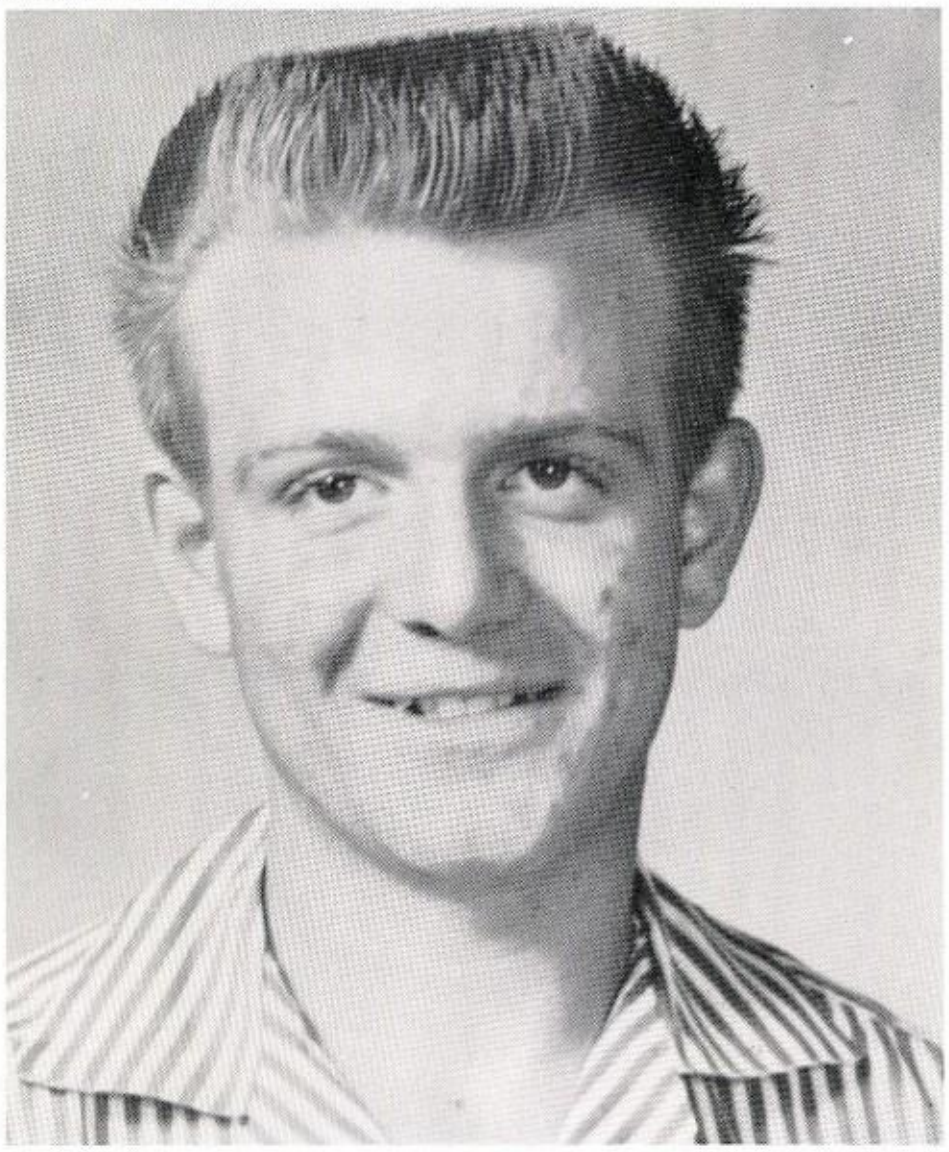

DAVID RAYNER
Salutatorian

Honor Students of 1960

DIANE BERTHLOT

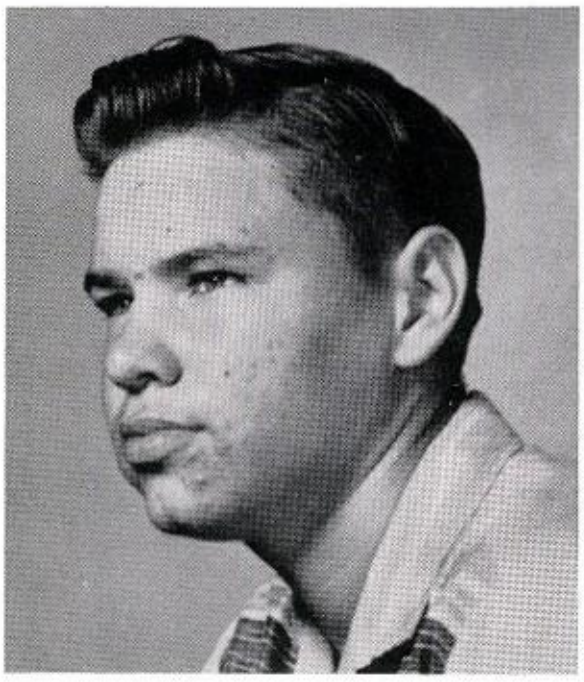

ELMO JOHNSON

MARGO ARREDONDO
D.A.R. Award

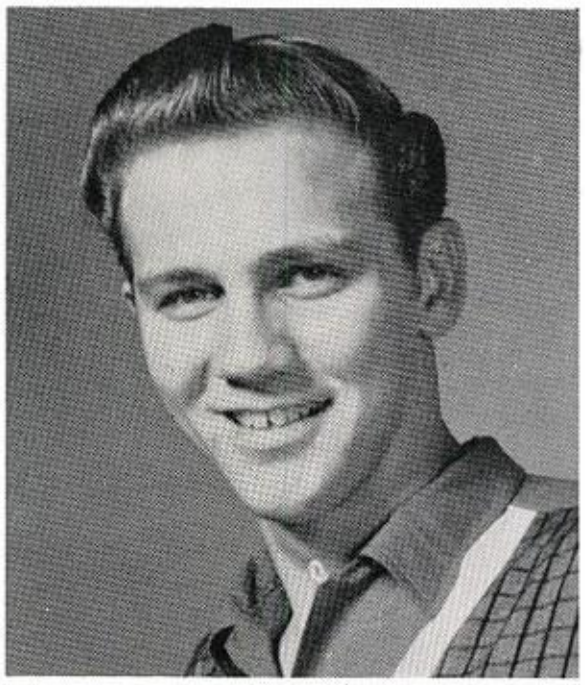

BOB IHLE

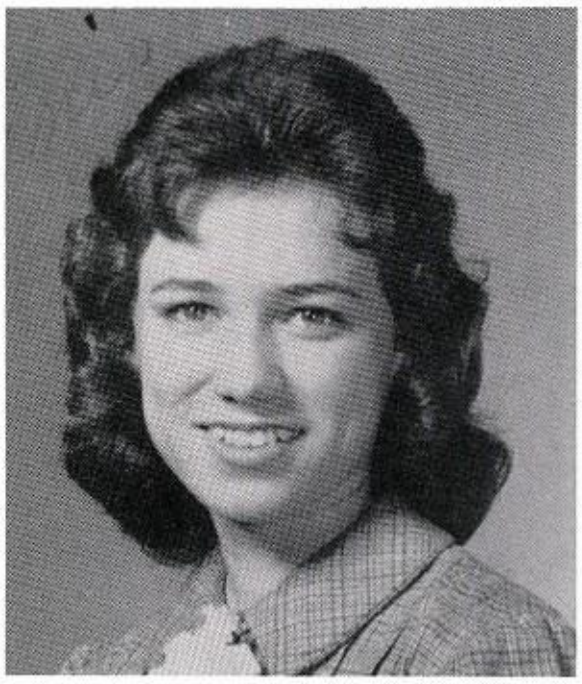

JOYCE PHILEN

JUNIORS

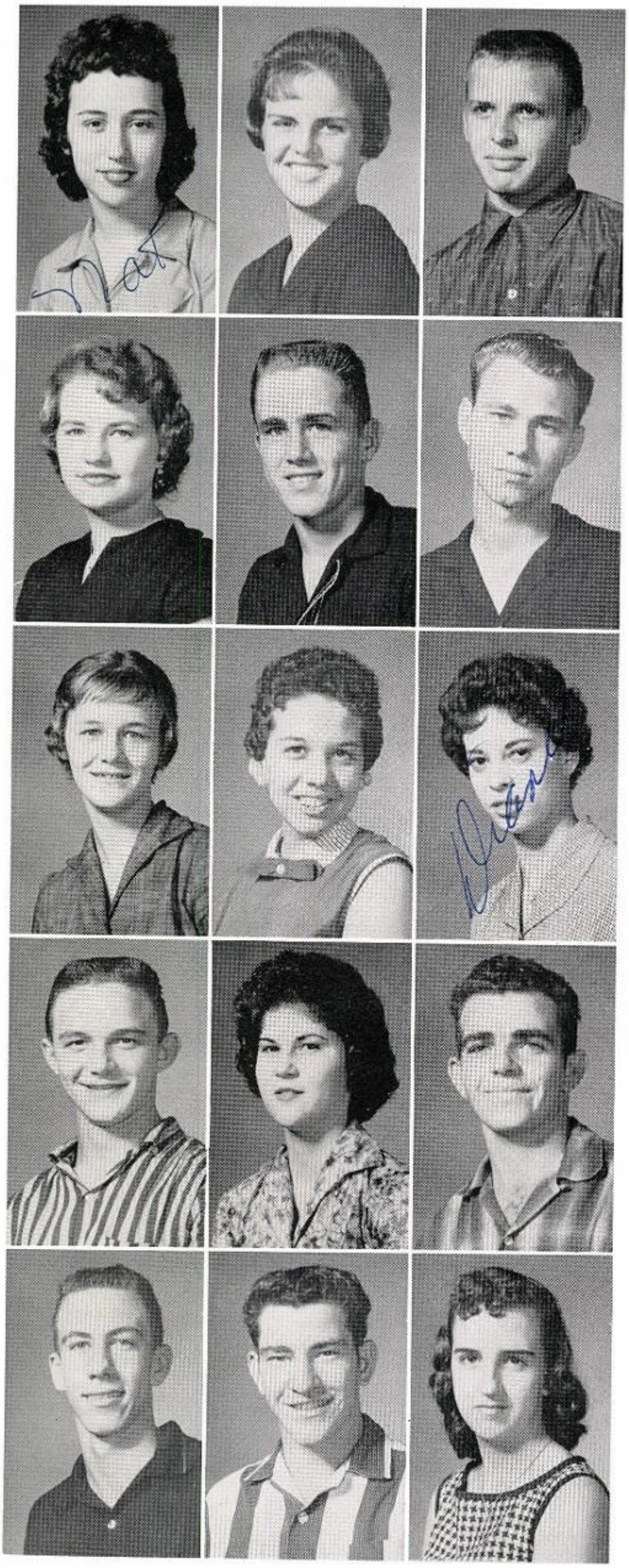

ADAMS, NATALIE
ANDERSON, AGNES
ANDERSON, CARROLL

AVERY, KATHLEEN
BLANFORD, CHARLES
BOUDREAUX, DUDLEY

BOWMAN, JESSIE
BREAUX, MARY
BREAUX, DIANE

BRUMMETT, JOHNNY
CHANCE, MARTHA
COBB, ANDY

COULON, WAYNE
DATTALO, BARRY
DAVIS, DOROTHY

DESORMEAUX, WILLIE
DEWEY, LEWIS
DOMINGUEZ, AARON

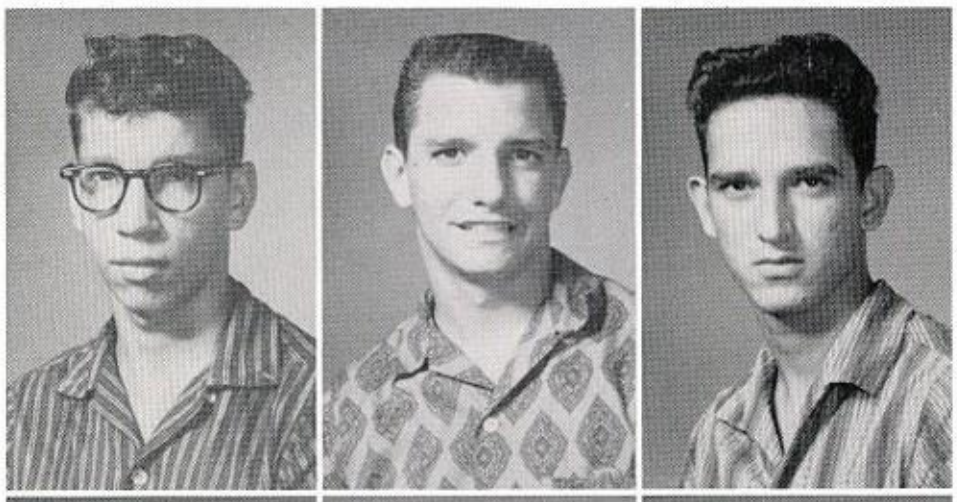

DUPLANTIS, CAROLYN
FONTENOT, RONNIE
FUSELIER, RITA

HAGEN, GERALD
HARPER, BILLY
HARRIS, ELEDIA

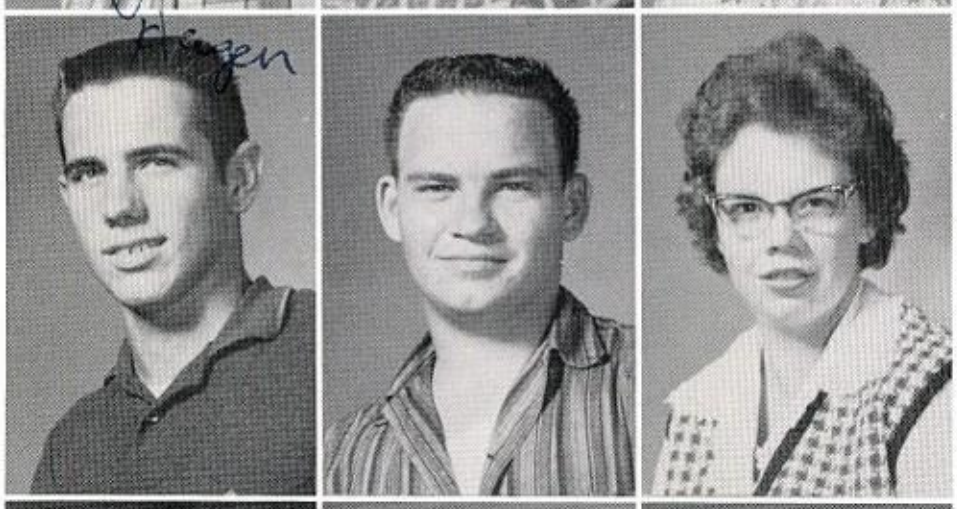

HICKMAN, DEANNA
HUTCHINSON, LEONARD
KEITH, WILDA

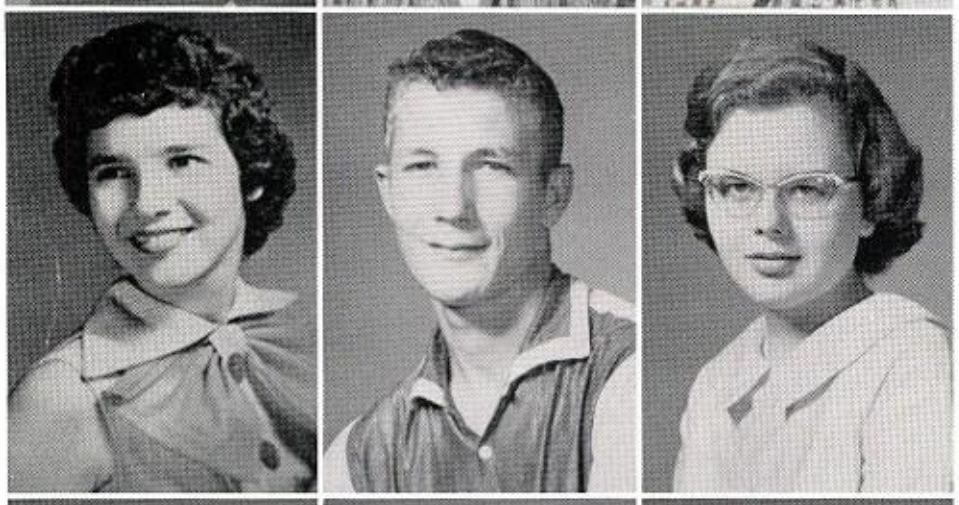

LACHAUSSE, LYNN
LeBLANC, BERNARD
LeBLANCE, BEVERLY

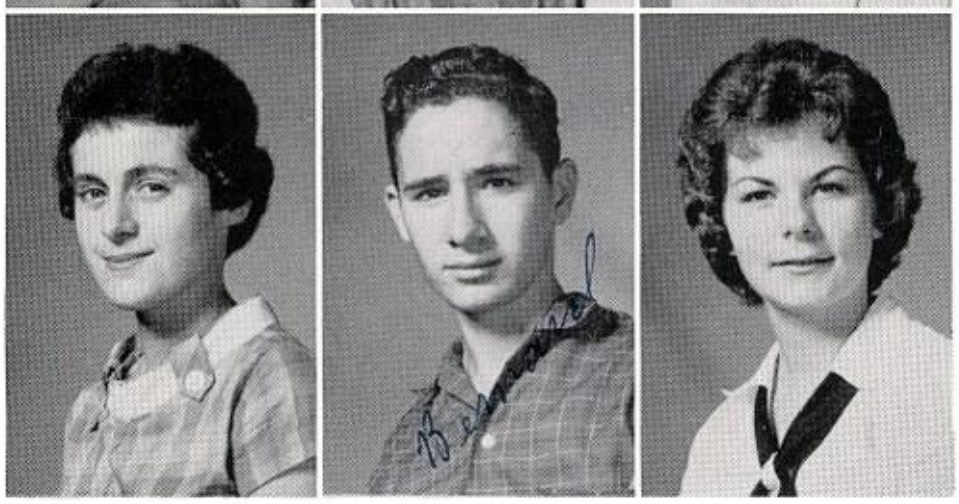

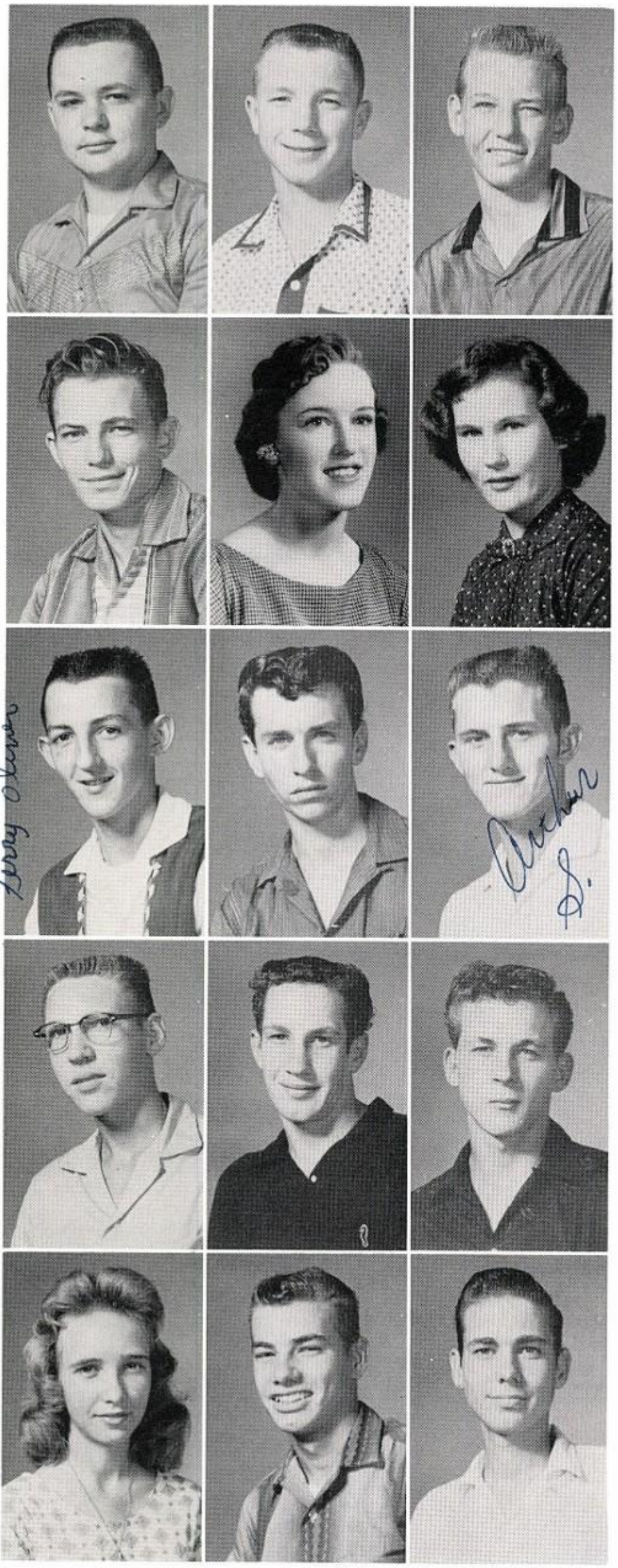

LeBLANC, MITCHELL
LITTLE, MAURICE
MONK, ROCKY

MONTGOMERY, MIKE
MUSSON, EDITH
NEWSOME, ANN

OLIVER, TERRY
ROMERO, JOSEPH
SIMONEAUX, ARTHUR

SMITH, JAMES
STIVNER, DANIEL
TAYLOR, TEDDY

THIBODEAUX, JEANELLA
THIBODEAUX, MARSHALL
TUCKER, JAMES

TYSON, BONNIE

WILLIAMS, WAYMON

WOODCOCK, LENORA

MRS. MARY DUNLAP
Sponsor

MRS. MARY GUY
Sponsor

Junior Class Officers

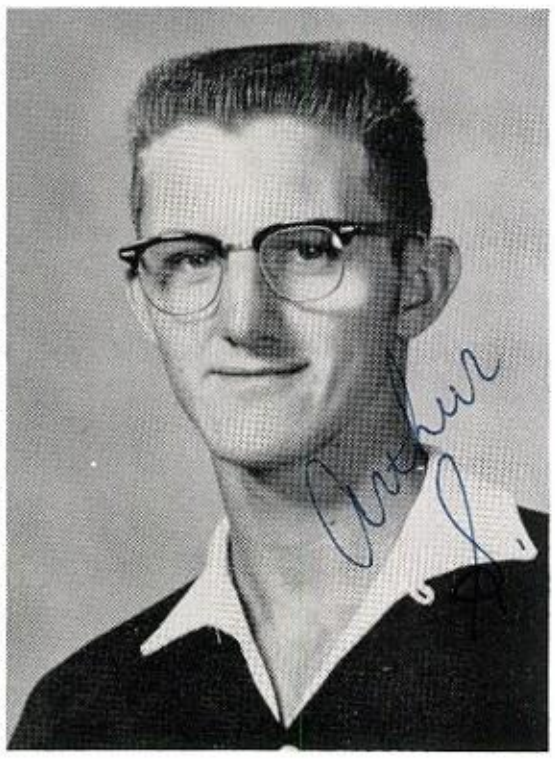

ARTHUR SIMONEAUX
President

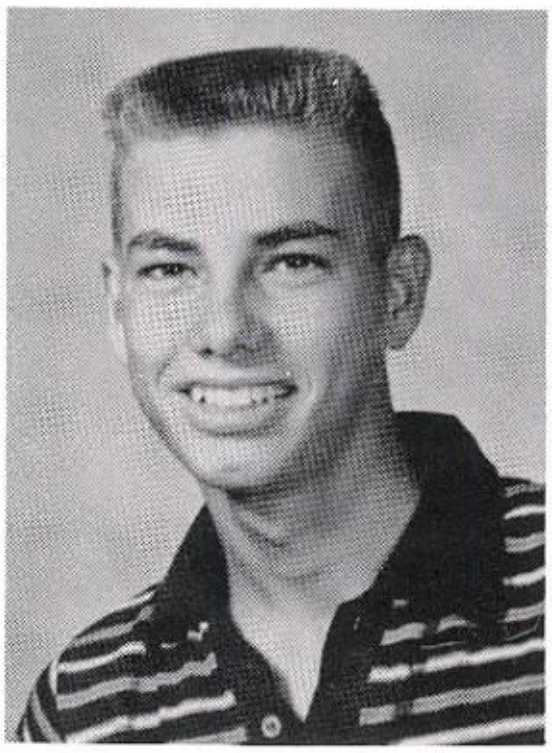

MARSHALL THIBODEAUX
Vice President

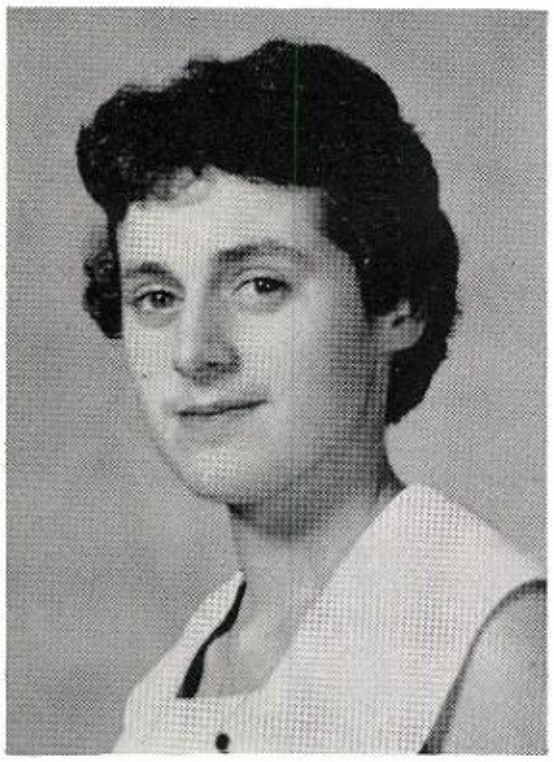

LYNN LACHAUSSE
Secretary

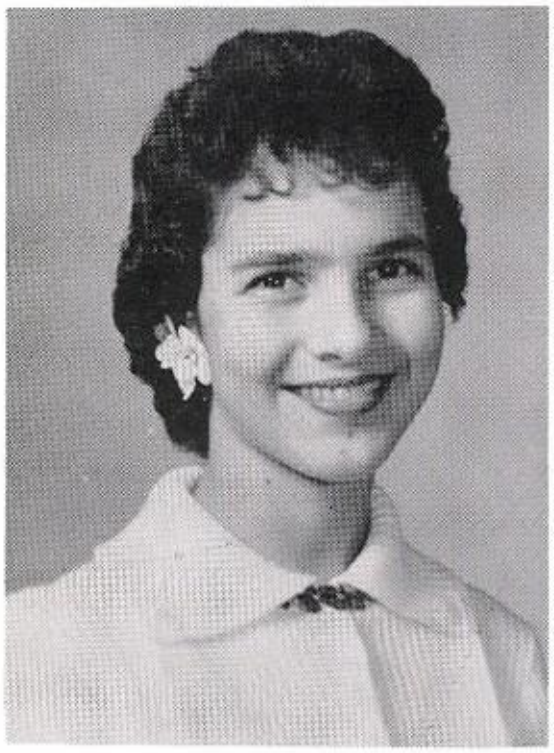

DEANNA HICKMAN
Treasurer

Scenes Around S.F.A.

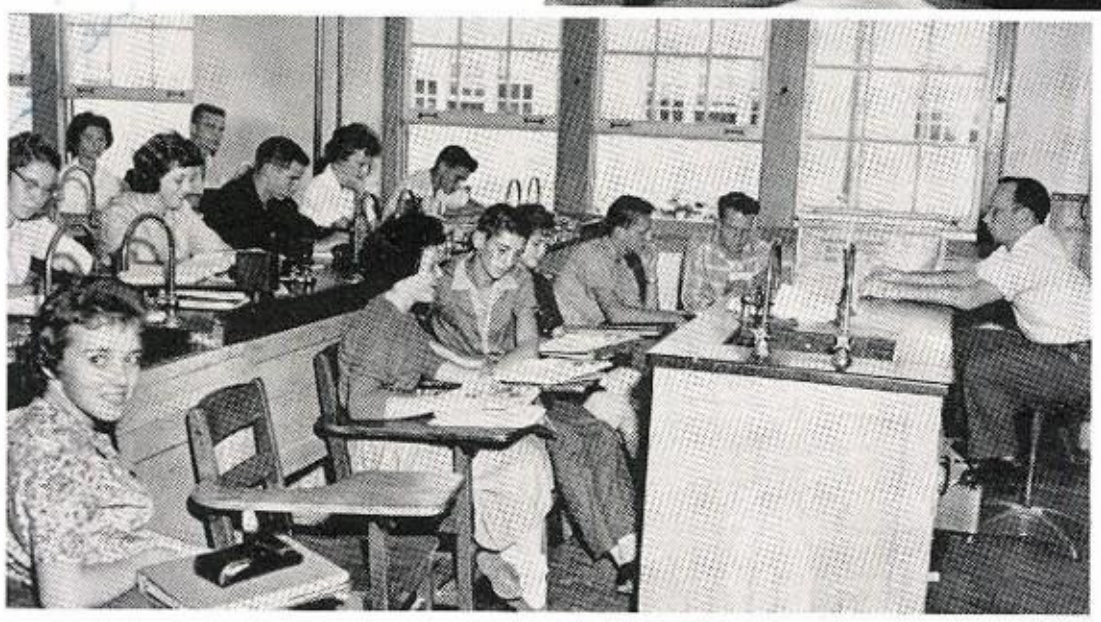

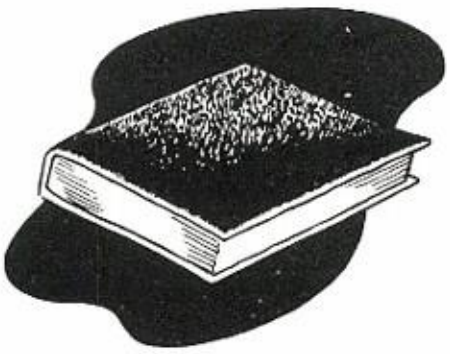

The Band Banquet

The food was good!!

Mr. Brown, his wife, and gifts.

Congratulations, Seniors!

That old black magic.

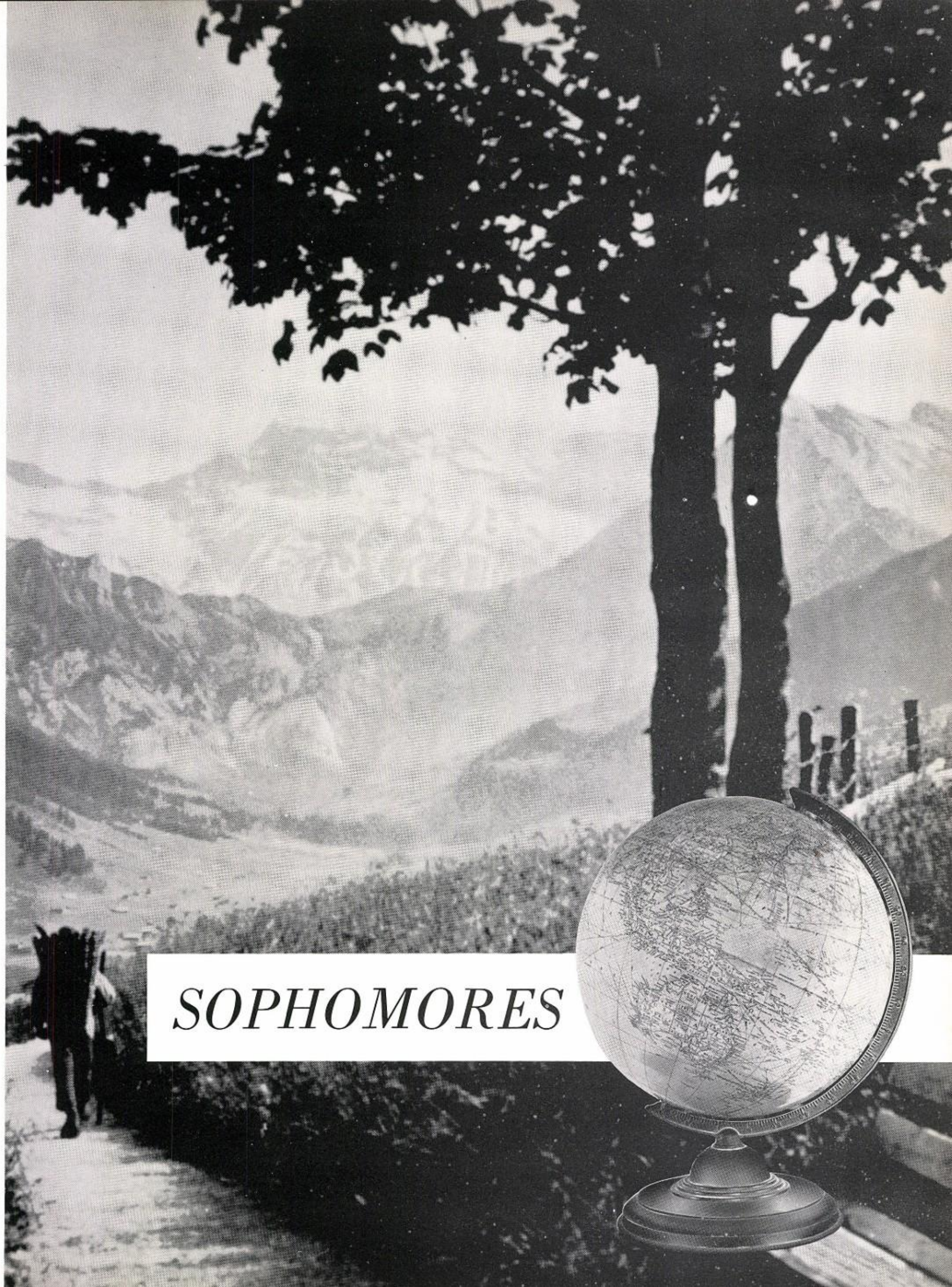

SOPHOMORES

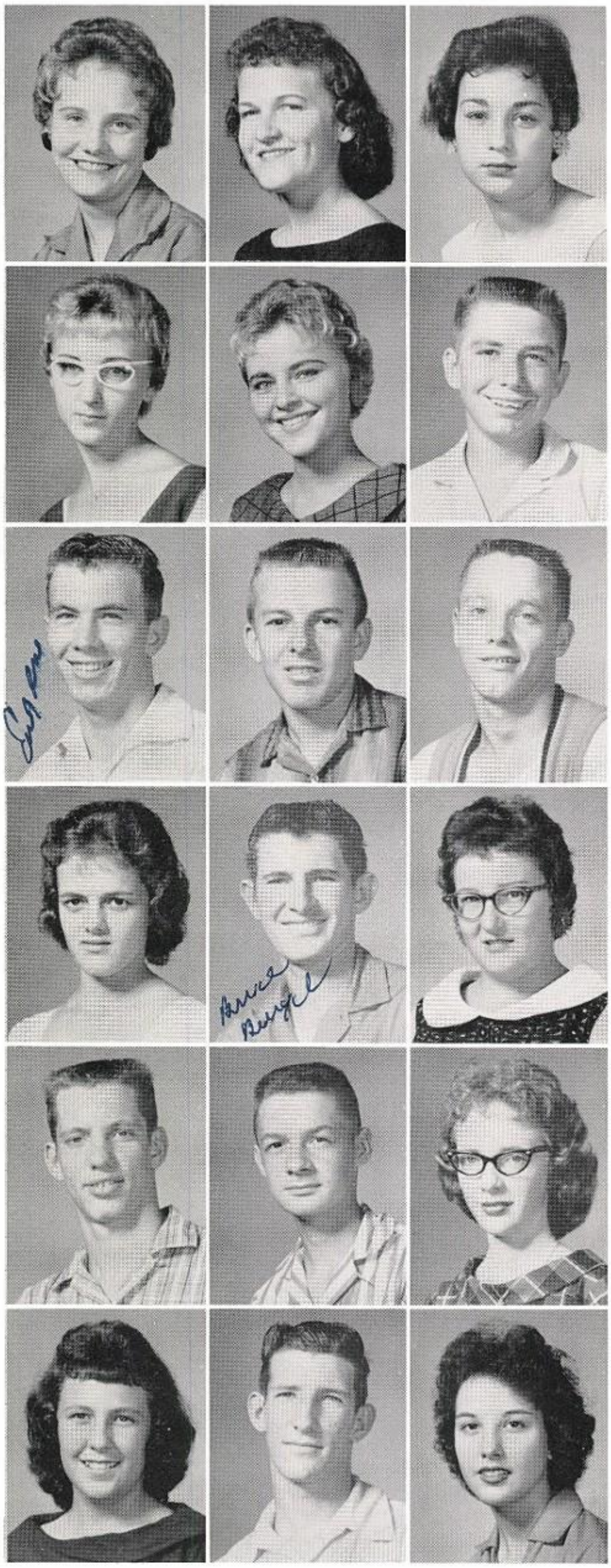

Alphin, Linda Fay
Arceneaux, Linda
Arceneaux, Marlene

Arnold, Dixie
Arnold, Imelda
Bates, Billy

Bland, Eugene
Bland, Larry
Breaux, David Lee

Broussard, Sandra
Burge, Bruce
Carr, Helena

Carter, Jim
Comeaux, Howard
Coots, Karen

Crochet, Carole
Delcambre, Herchel
Demahy, Wanda

Dore, Mary Louvina
Duren, James
Edgerton, Brian

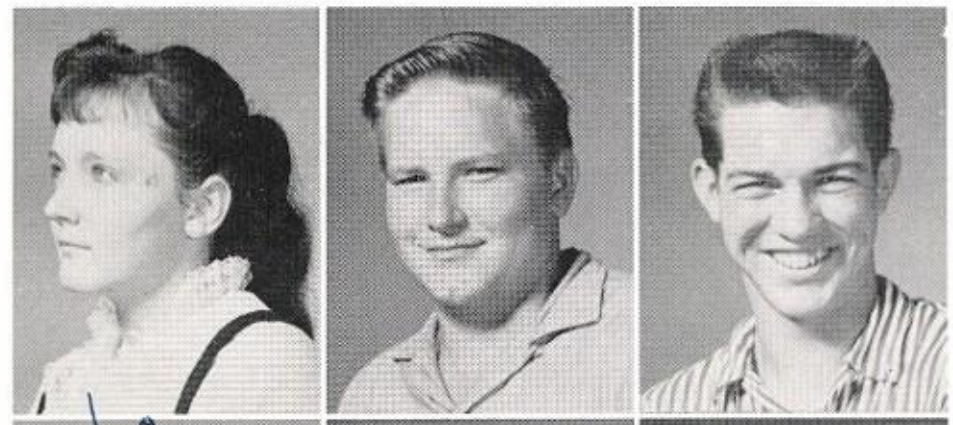

England, Sandra
Fails, Threcia
Faulk, Beverly

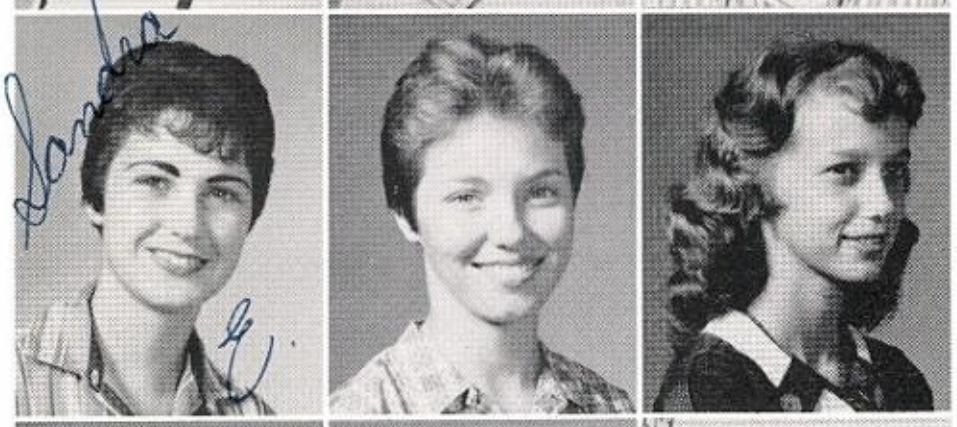

Fletcher, Diana
Gardemal, John
Gillard, Judy

Gillard, Pat
Goodson, Gwen
Hamilton, Robert

Hammer, Carolyn Sue
Hargraves, Earnest
Hargrave, Linda

Havens, Dana Lee
Hildabridle, Lana
Jackson, Jeff

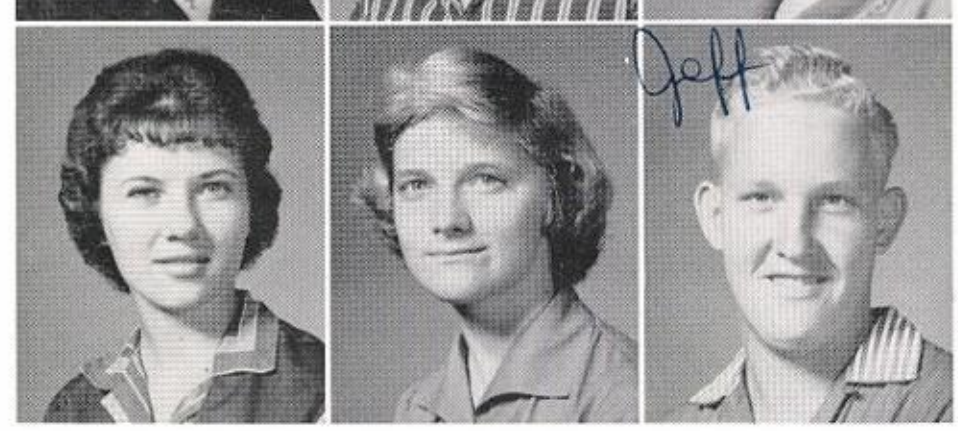

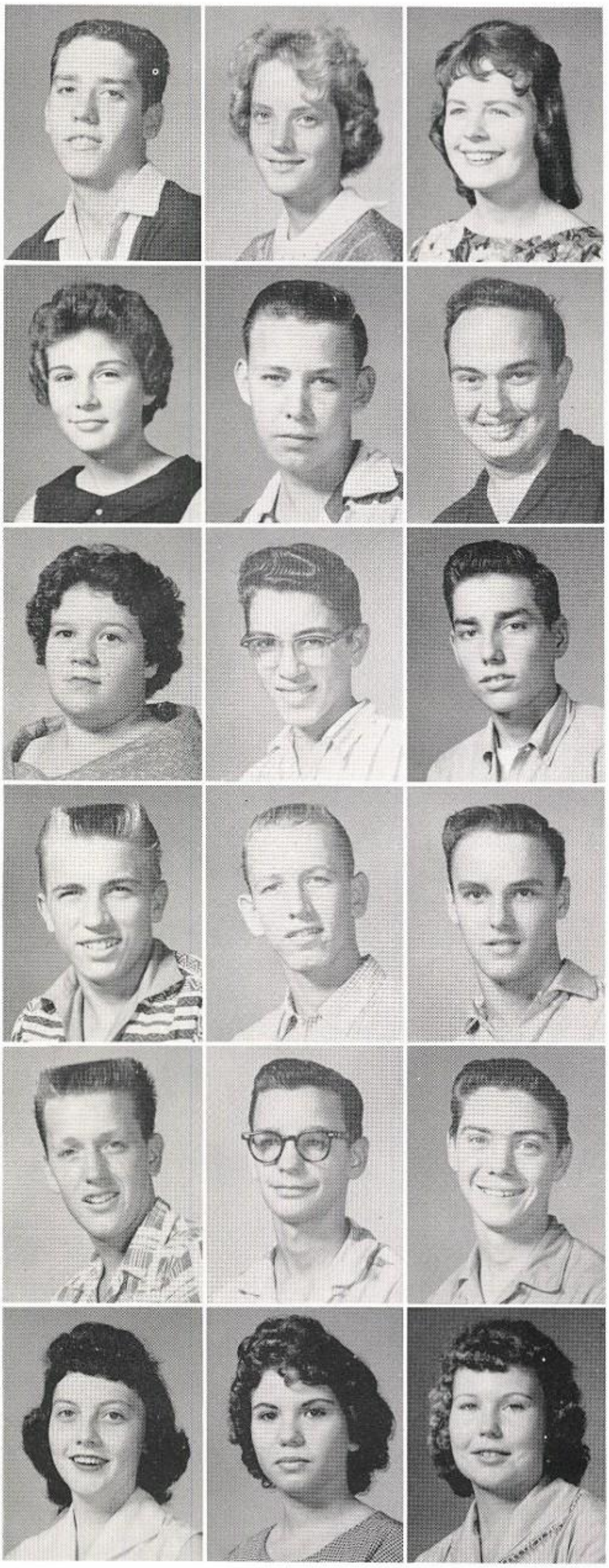

Johnson, Norwin
Jolly, Nadine
Keel, Cecile

Kelsey, Linda
Kuhn, Houston
Laughlin, Blase

Lehman, Laura Fay
Maldonado, Jerry
McCreary, Eddie

McFarlin, Gerald
McLain, Kelly
McLeod, Sammy

McNiel, Wilford
McWilliams, James
Monk, Jimmie

Murphy, Carole
Musick, Carolyn
Newsome, Lillian

Norman, Gloria
Perry, Sadie
Pitre, Douglas

Prejean, Michael
Pritchett, Donald
Purgahn, Charles

Purgahn, Willard
Randall, Beautte
Sanner, Anna

Schaeffer, Gerald
Simon, Vivian
Soars, Joan

Stanley, Norma
Taylor, James
Theriot, Charles

Theriot, Sue Evelyn
Theriot, Rose Elaine
Tompkins, Lynnette

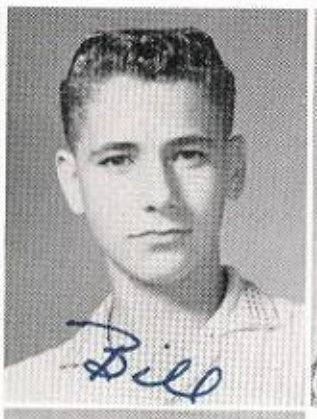

Touchette, Dorothy
Trahan, Bill
Trahan, Floyd

Vincent, Shirley

Wagenfuhr, Lanny Jo
Williams, Donald
Woods, Eddie Roy

Young, Billy

Mr. Bearden
Miss Reiney
Miss Sampson

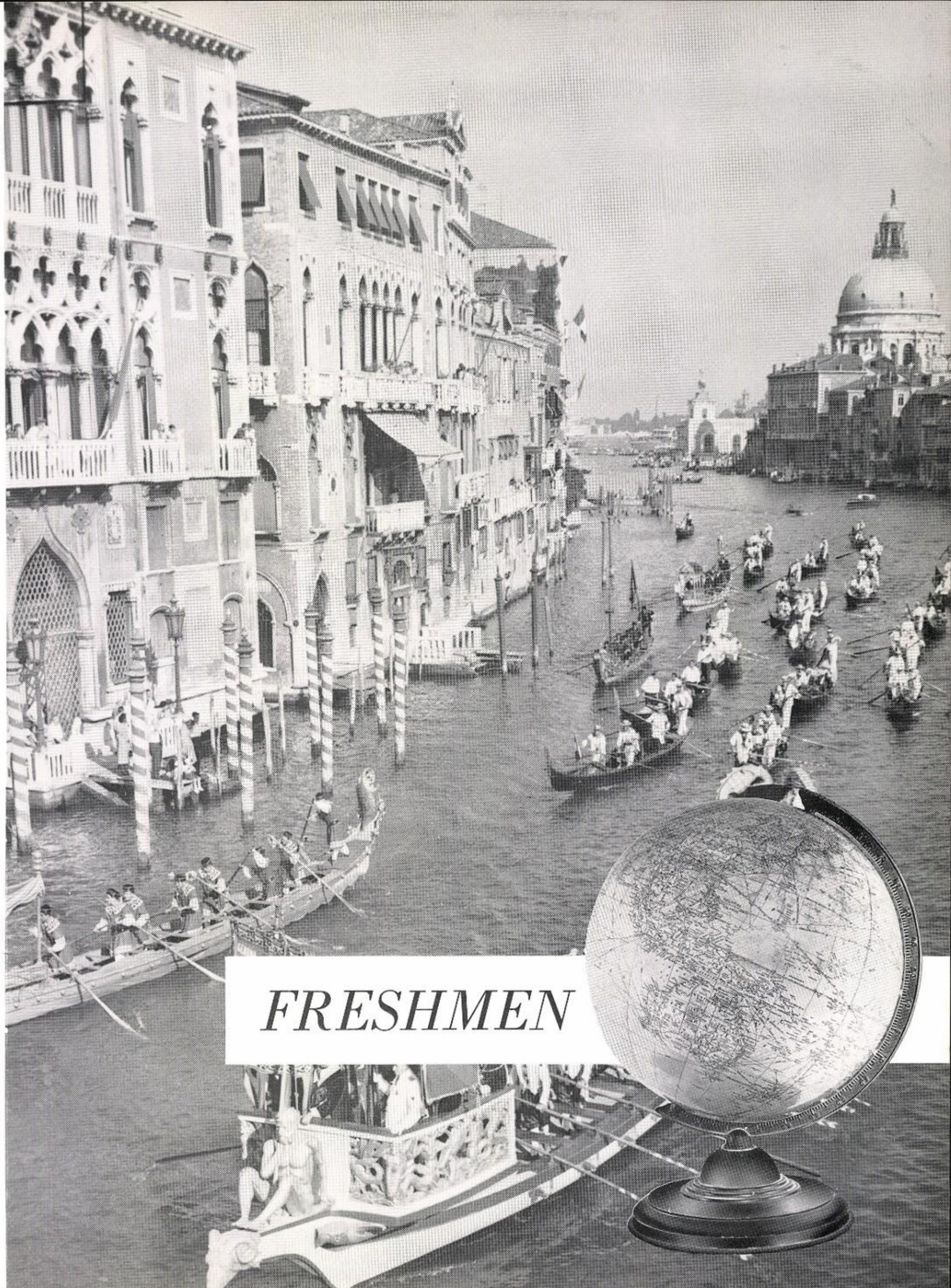
FRESHMEN

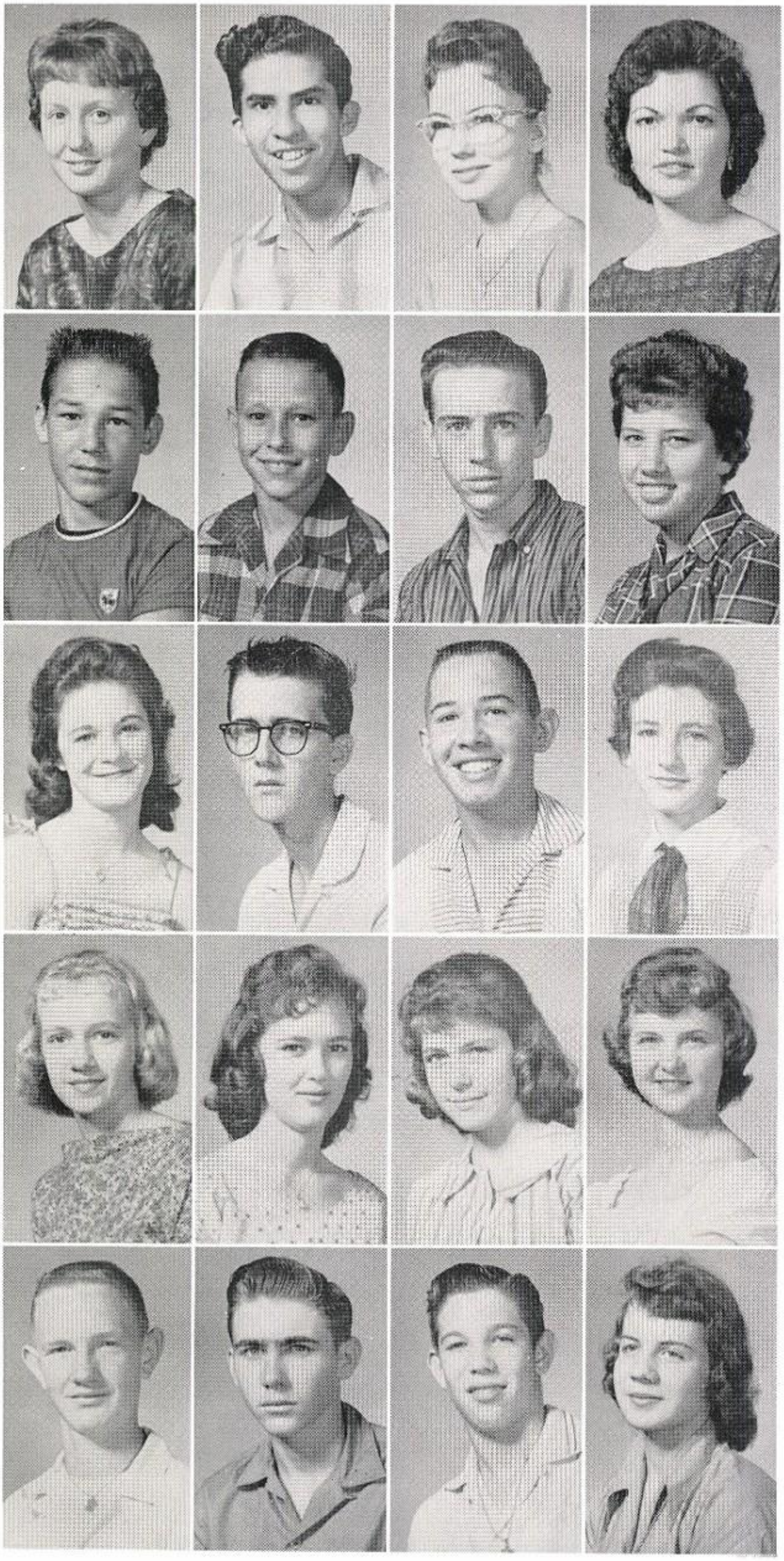

Alphin, Maxine
Arredondo, Ben
Benoit, Barbara
Benoit, Judy

Bodin, Jerry
Boudreaux, Donald
Boudreaux, Linwood
Boudreaux, Pat

Bowman, Freddie
Breaux, Courtney
Breaux, Curtis
Broussard, Sherry

Burris, Billie
Burris, Carolyn
Busby, Claudette
Cardwell, Nadia

Cardwell, Bill
Carlin, Kenneth
Chatelain, Glynn
Comeaux, Druella

Dillion, Tommy
Dyson, Walter
Ebert, Cherry
Faulk, Bobby

Flynn, Marilyn
Fontenot, Kenneth
Frith, Deanna
Gaspard, Ronald

Guy, Richard
Hallums, Jerry
Harrison, Michael
Hatch, Kay

Hunter, Arthur
Hunter, Robert
Hutchinson, Floyd
Knott, Russell

Kuhn, Paul
Kyles, Racey Glenn
Lalonde, Linda
Land, Archie

Lawrence, Margaret
LeMaire, Joyce
LuLue, Ralph
Martin, Connie

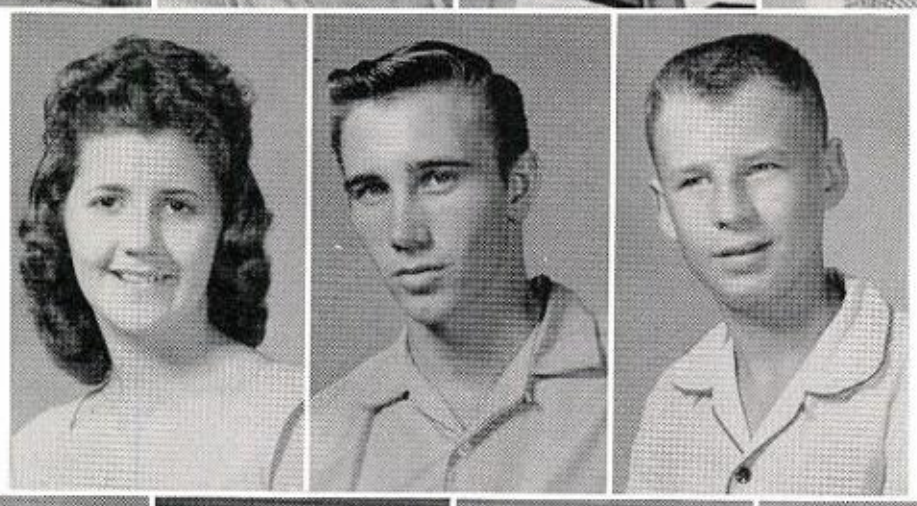

Martin, Carmen
May, Carrol
Minter, John

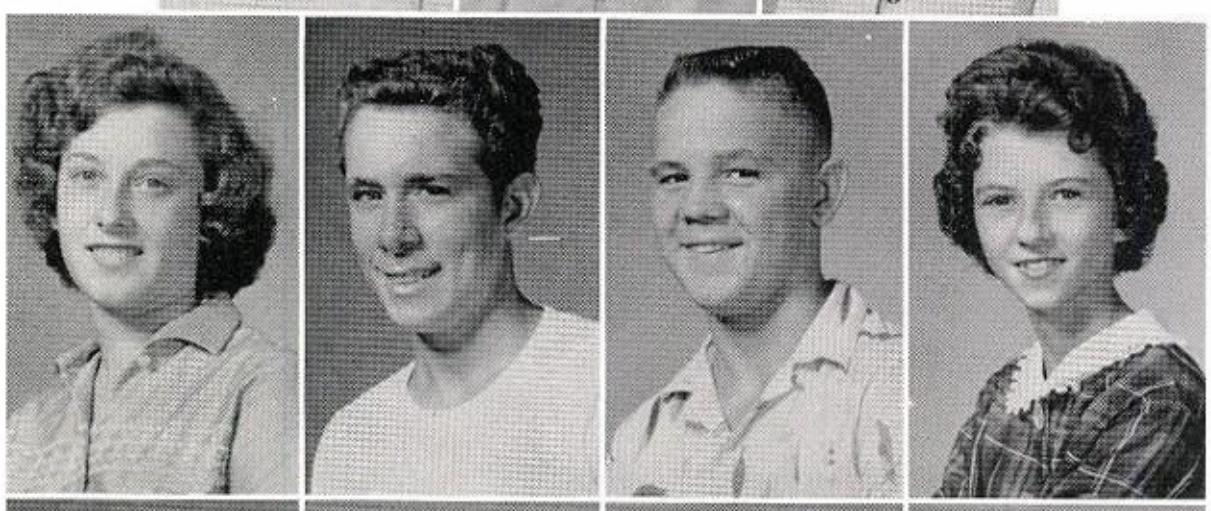

Mouhot, Linda
Neel, Edward
Nesbitt, George
Oliver, Janice

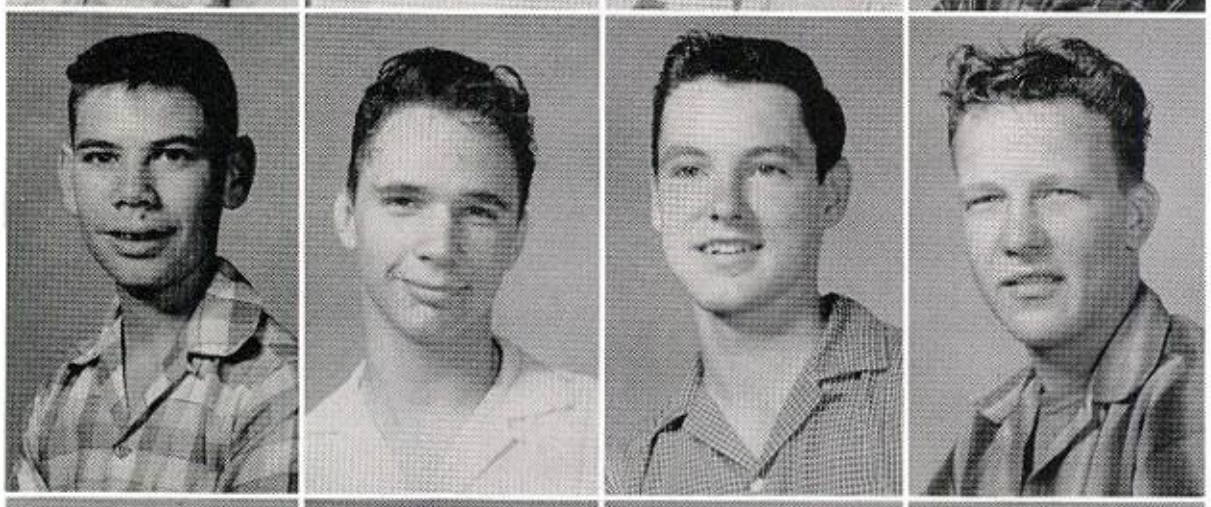

O'Neal, Richard
Ortego, Russell
Perry, Gordon
Pierce, Hiram

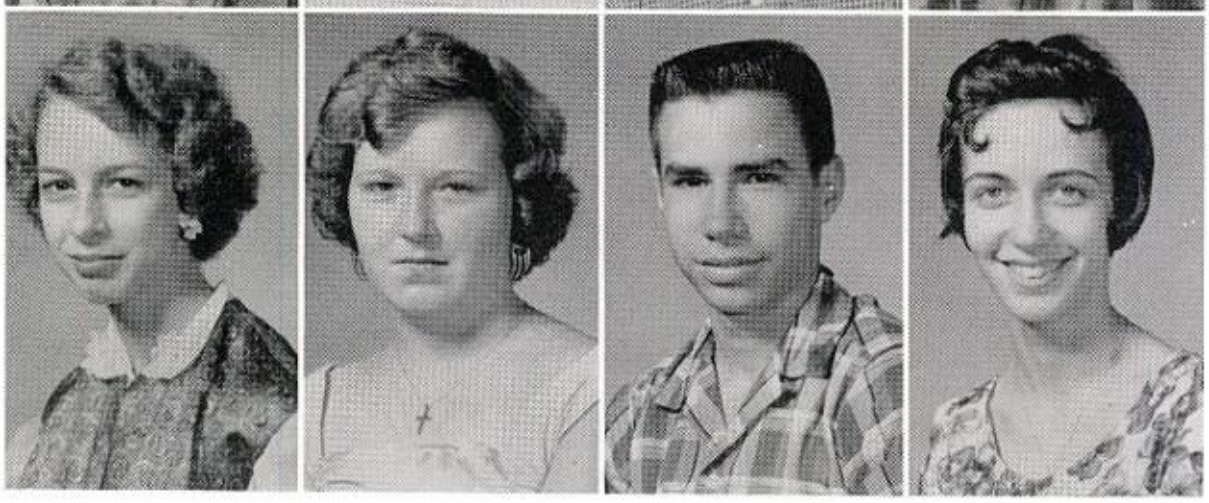

Poche, Carolyn
Power, Shirley
Price, Randy
Radford, Sherry

Rice, Dorothy
Richard, Daryl
Richard, Ruth
Robbins, John

Romero, Doris
Sedtal, Ella
Shifflette, Gene
Sims, Jackie

Smith, Goldie
Smith, Linda
Stanley, Bobby
Taylor, Rosemary

Thibodeaux, Art
Touchette, Earl
Tyson, Susie
Vanbrocklyn, Leona

Villemez, Percy
Webb, Donald
Welch, Ann
Wells, David

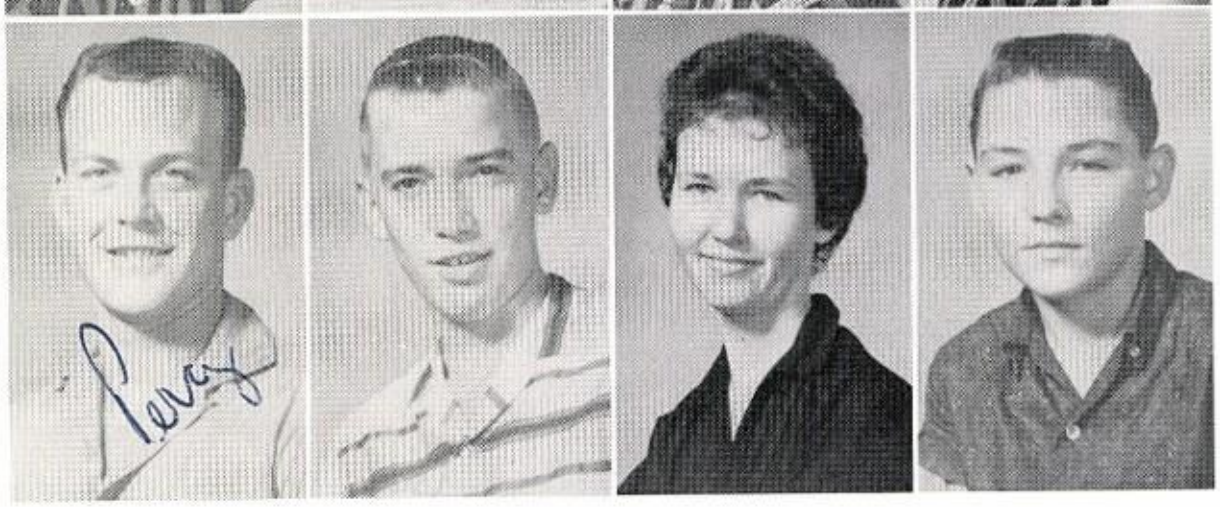

Williams, Edgar

Williams, Jacque
White, Paul

Woods, Raymond

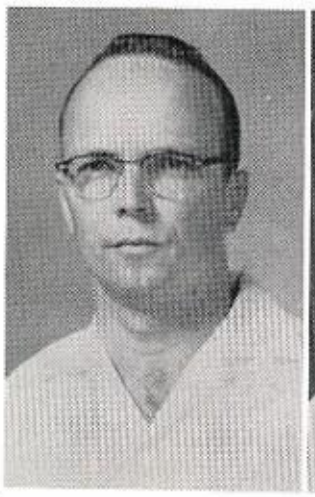

Mr. Bragg, Sponsor
Mr. Byars, Sponsor

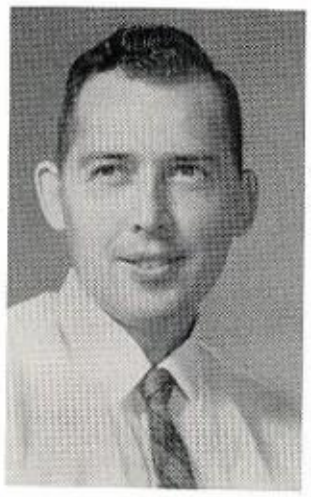

Mr. Cruseturner, Sponsor

Christmas Spirit Contest Winners

Left to right: Sherry Stansbury, Darlene Naylor, Ernest Wayne Jones, and Jimmy Anderson.

This Christmas season the Senate sponsored a "Christmas Spirit Contest." Each homeroom decorated a bulletin board with the Christmas theme. The winning homeroom was Mrs. Ryland's. These students are displaying some of the decorations done by this homeroom.

School Scenes

Keep the Sales Chart up to date

DISCUSSION GROUPS (Wonder what they're discussing!!)

"Eyes on the Keyboard, girls! Now J-1-2-3-J."

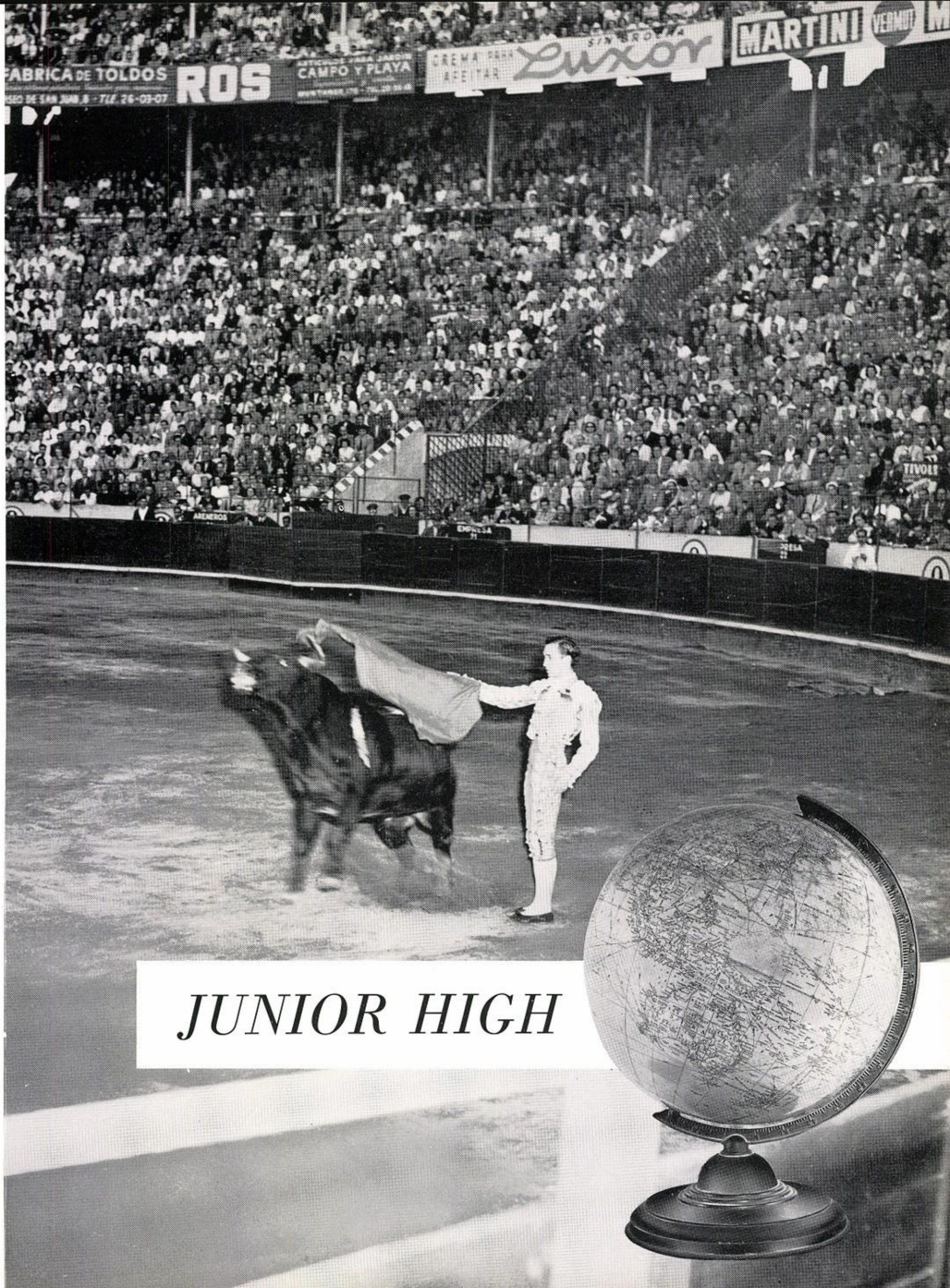
FABRICA DE TOLDOS
ROS
CAMPO Y PLAYA
CREMA PARA AFEITAR
Luxor
MARTINI
VERMUT
TIVOLI
ARENEROS
EMPRESA

JUNIOR HIGH

8-a

FIRST ROW: Mr. Geoffroy, Lynward Boudreaux, Henry Bonewald, Thomas Branham, Ebbie Ann Boggins, Beverly Smith, Ruth Livingston, Loyce Taylor. SECOND ROW: Dennis Wiesner, Roy Fuselier, Elzie Chambers, Sandra Landry, Madlyn Church, Beverly Broussard, Orval O'Donald, Charles Sedtal. THIRD ROW: Carl Roberts, Bill Perry, Michael Lopez, Lynda Dattalo, Sharon Sonnier, Joyce Williford, Mary Lou Ronquille, Judy Broussard, Shirline Smith, George Laird. FOURTH ROW: Michael Woods, Sally Miller, Delores Higginbotham, Max Hildabridle, Betty Sanner, Hazeline Mays, Janice Hock, Carl Simon.

- Joyce Ann

8-b

TOP ROW: Wade Gillard, Lynn Burnham, Mike Barnett, Kirty Abshire, Edmond Cessac, Stella Hargrave, Lola Wells, Audrey Newsome, Mary Ann Henry, Gloria Arnaud, Peggy O'Neal, Betty Minter. SECOND ROW: Rebecca Payne, Joyce Pitre, Bobbie Fancher, Pam Long, Linda Alford, Jane Fornols, Mr. Whitton. THIRD ROW: Carol Broussard, Dianne Miguez, Vicky Nunez, Linda McFarlin, Trudy Wyble. FOURTH ROW: Donald Toutcheque, Tommy Sessions, Ricky Maxwell, Jerry Musick, Kenneth Devers, Leon Lalonde, John Faulk. FIFTH ROW: Roy Trahan, Billie Miller, Richard Constantine, Charles Brady, Ronnie Dore, Louis Grand, Leonard Johnson, John Hagen.

8-C

FIRST ROW: Terry Michael Stumhoffer, John Lopez, Rodney James Thompkins, Sidney Paul Sonnier, R. J. Demahy, George Moreno, John Nobles, Jessie Ronquille, Willie Benoit. SECOND ROW: Glen Edgerly, Nancy Borel, Jennie Lou Lake, Sherry Ann DeRouen, Linda Marie Mayers, Dixie Lee Russell, Sharon Loncon, Diane Ruth Bordages, Patricia Graham, Billy Sedatole, Lambert Pritchett. THIRD ROW: Bettie Wright, Sharon Smith, Ruth Ann White, Linda Burrell, Danny McNiel, Larry Faulk, Lurlin Benoit. FOURTH ROW: Dolly Lynn Hammond, Shirley Karonika, Lelia Guidry, Darwin Wood. FIFTH ROW: Glendora Wagnon, Carolyn Dore, Mrs. Jehlen, Rodney Dorman, Michael Crowder, Jack Buchanan, James Boyd.

7-A

FIRST ROW: Woodrow Jernigan, Elten Gouthier, Jimmy Guy, Judith Brown, Romana Guidry, Diana Broussard, Judy Jordan, Patricia Picard. SECOND ROW: Mrs. Martin, Darlene Fancher, Charlotte Daily, Karen Ernst, Brenda Peltier, Susan Hebert, Barbara Cowan, Janis Philen, Linda Harper. THIRD ROW: Rita Blanchard, Wanda Peveto, Sandra Woods, Jo Anne Goynes, Toni Lege, Faye Hubbard. FOURTH ROW: Rene Fisher, Dorothy Boyd, Gerald Babineaux, Rodney Arledge, Max Minter. FIFTH ROW: Frank Ward, Harry Boudreaux, John Abshire, Garland Gauthiere, Robert Shields, Barry Edgerton.

7-B

FIRST ROW: Brenda Hatch, Janelle Delcambre, Donna Bryan, Doris Fuselier, Evelyn Dubois, Linda Toutcheque, David Cordeaux. SECOND ROW: Patsy Simoneaux, Cynthia Mire, Avie Hammers, Jeannine Little, Glenda Harper, Catherine Roberts, Connie Keen, Elizabeth Waits. THIRD ROW: Walter Gibson, Stephen Trahan, Haywood Doucet, Ronnie Ray. FOURTH ROW: Durwood Fails, Cecil Foreman, Douglas Walker, Marion Neel, Bobby Cowan, Wayne Smith, David Smith, Darrell Peveto. FIFTH ROW: Mrs. Dettling.

7-C

FIRST ROW: Ernest Jones, Shelba Teague, Johnny Jones, Patricia Wright, James Anderson, Donna Bonner. SECOND ROW: Janice McWilliams, Edwin Dillon, Steve Gaspard, Shirley Jones, Charlotte Dugas, Donnie Keen, Dorothy Foreman. THIRD ROW: Sherry Stansbury, Karen Montgomery, Evelyn Kuhn, Lucille Prejean, Norma Stanley, Darlene Naylor. FOURTH ROW: Jerry Burris, James Johnson, Joe Smith, Clenton Ronquille, Oren Knott, Ronald Boyd. FIFTH ROW: Mrs. Ryland.

7-D

FIRST ROW: Judy Campbell, Barbara Boggins, Kenneth Broussard, Elaine Campbell, Joyce Campbell, Kenneth Christopher, James Clark, Louise Demahy, Linda Dorman, Curtis Fontenot. SECOND ROW: John Fornols, Jerry Killian, Peggy Kinder, Charlotte Welch, Claudia Boden, Joan Woodcock, Bill Williams, Nolan Trahan, Aline Taylor, Shirley Parker, Elaine Glaze. THIRD ROW: Michael Avery, Richard Palombo, David Martin, Paul Norman, Mr. Rench.

Junior High Sponsors

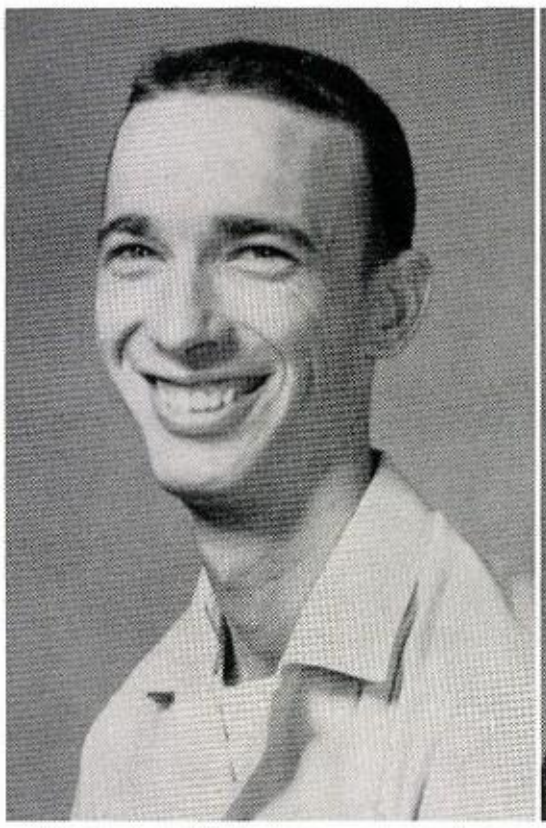

8A
MR. GEOFFROY

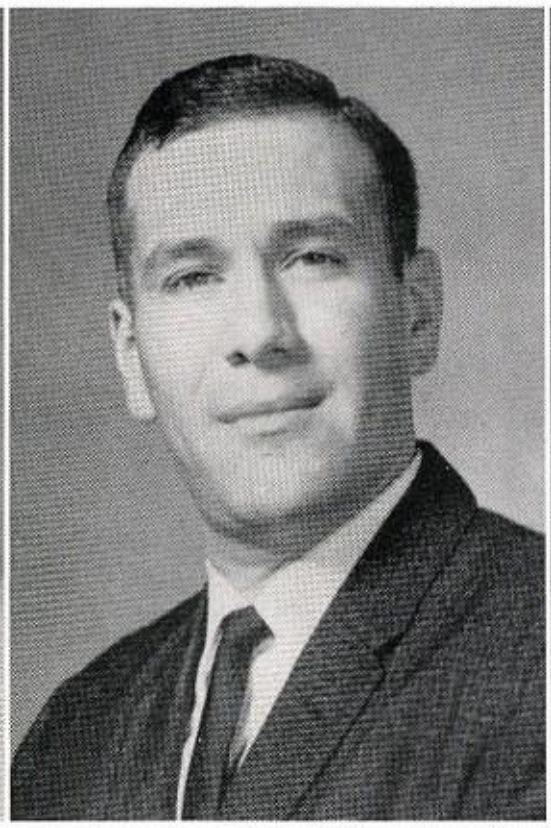

8B
MR. WHITTON

8C
MRS. JEHLEN

7A
MRS. MARTIN

7B
MRS. SMITH

7C
MRS. RYLAND

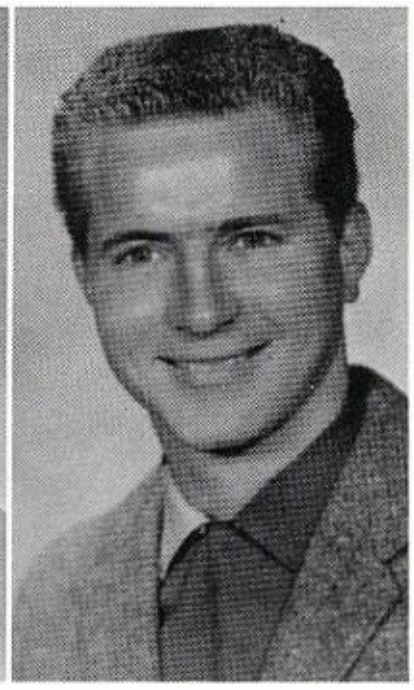

7D
MR. RENCH

Sixth Grade

FIRST ROW: Arvin Fails, John Gauthiere, Robert Fancher, Lonnie Morrison, Kenneth Stanley, Wilson LeMaire, Travis Brevell, Johnny Walker, James Lege, Edmond Chesson. SECOND ROW: Roy Benoit, Lynn Boudreaux, Larry Gary, Bill Jennings, Donald Pujol, Terry Guidry, Terry Theriot, Richard Lawless, Ricky Lopez, James Antilley, Billy Brummett, Leon Dugas. THIRD ROW: Linda Picou, Paula Chesson, Sharon Edens, Jenelle Trahan, Linda Bordages, Becky Hebert, Karon Edens, Dianna Romero, Patricia Molaison, Phyllis DeCoux, Shelia Brown, Peggy McLarty, Ruth Ann Wolf, Ruth Adaway, Carolyn Hamilton, Carl Clark, George Duren, Patsy Dyson, Sharon Welch. FOURTH ROW: Mr. Simmons, Rayland LeMaire, Billie Jeanne Smith, Charles Blake, Linda Purgahn, Kerwin Robison, Chesley Minter, Claudia Van Brocklin, Patricia Savoy, Madeline Alford, Judy Delcambre, Evelyn Borel, Linda Lawrence, Clifford Carlin, Miss Seale. FIFTH ROW: Donna Guidry, Catherine Henry, Linda Breaux, Lillie Smith, Isabel Moreno, Paul Shifflette, Carroll Higginbotham, Ledonna Maxwell, Sandra Mouhot, Linda Brown, Jodine Hebert, Nolia Lege, Diana Calais. SIXTH ROW: Weldon Smith, John Pitrey, Larry Dore, Kenneth Pogue, Robert Lawless, C. E. Smith, Rose Stafford, Richard Kuhn, Linda Goodson, Darleen Keith, Shirley Jolly, Glenda Fisher, Madeline Bernard, Irene Dominguez, Velma Mire.

Sixth Grade Teachers

MISS BETSY SEALE

MR. CHARLES SIMMONS

MRS. MAE TILLERY

WOMEN DRIVERS!!!!

Western Day???

Let's Pretend

New York Models?

Inocent

Cheesecakes!

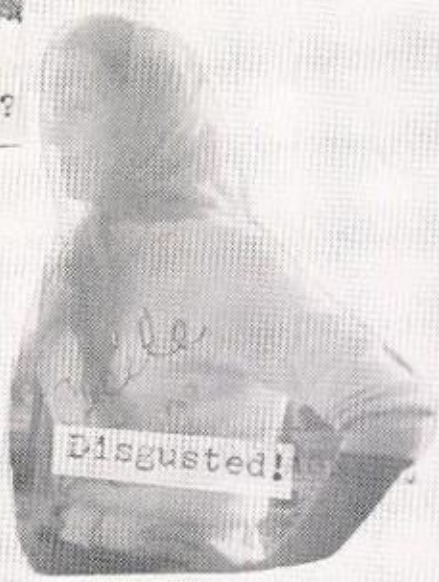
Disgusted!

I Love You, Lisa

What's This?

The End!

Old Maids

Hold Them, Dixie.

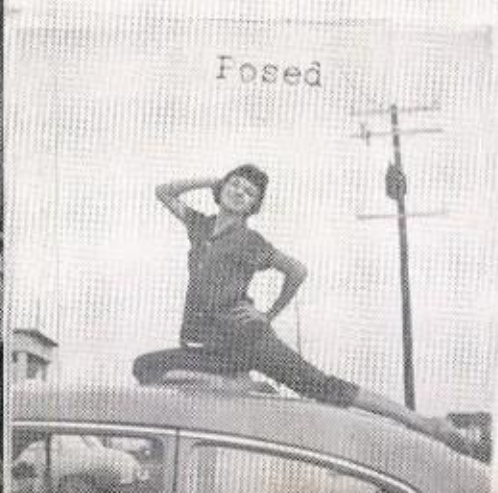
Posed

Winners of Western Day

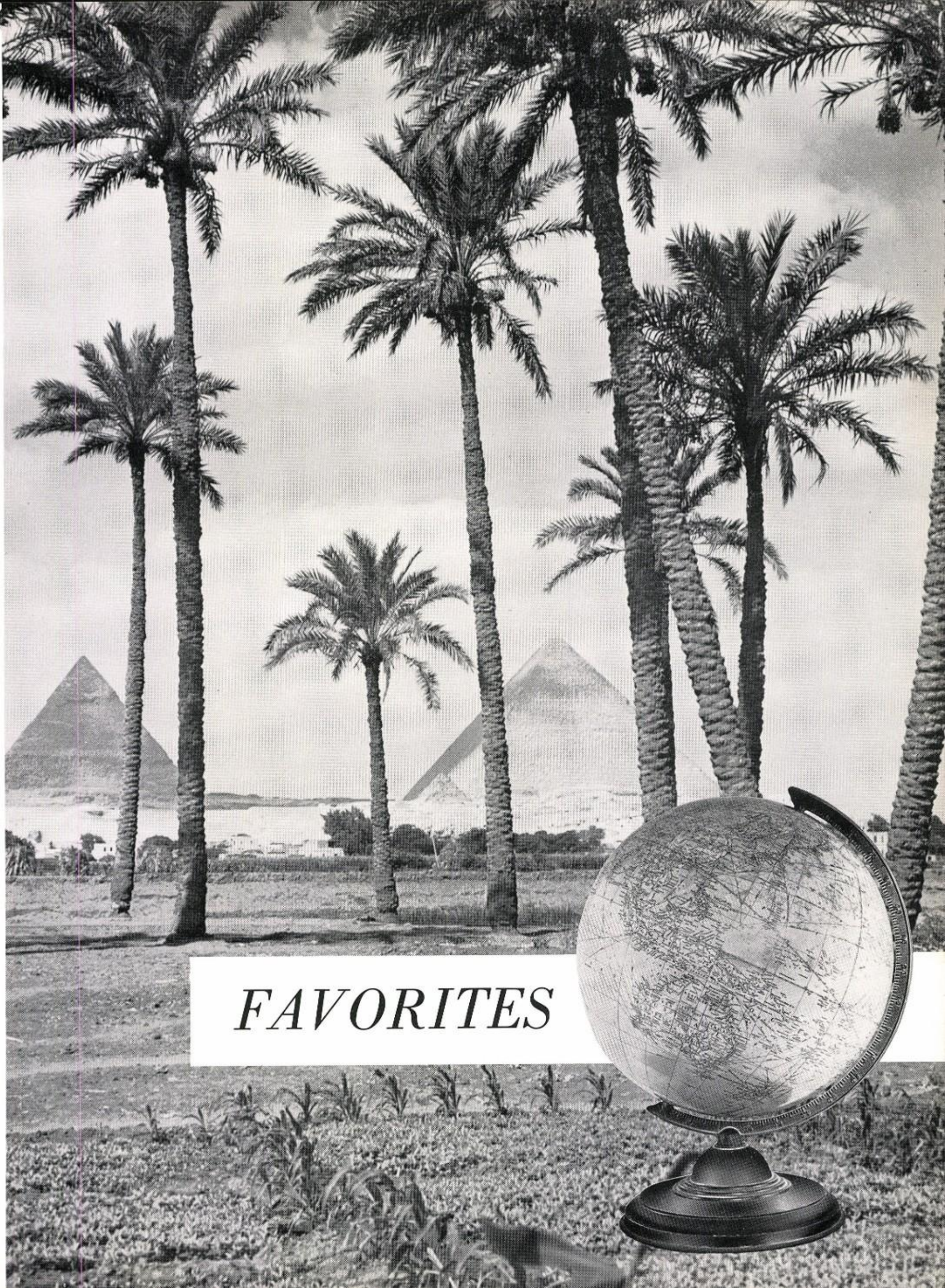
FAVORITES

Most Beautiful

MARTHA ANDERSON

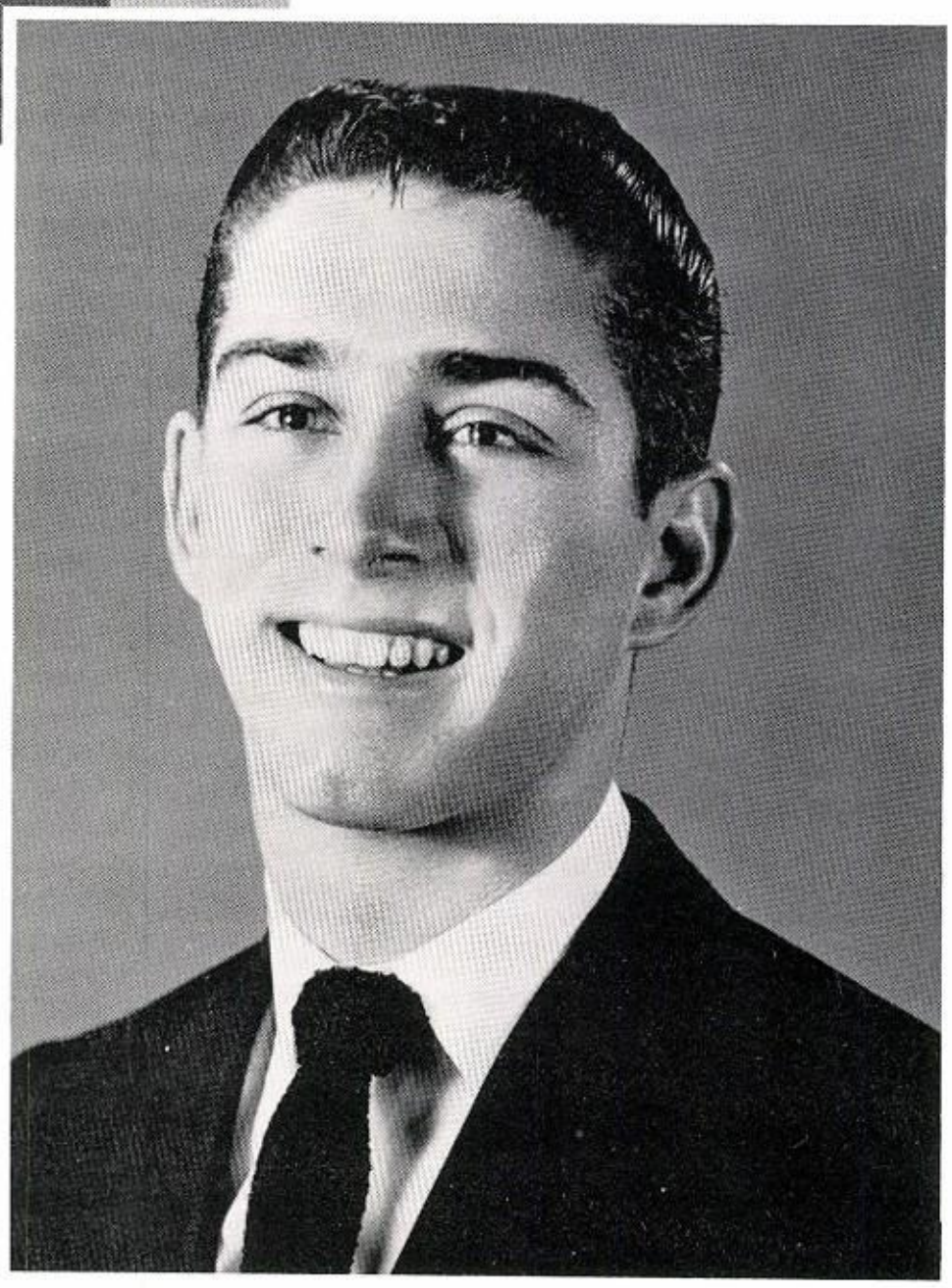

Most Handsome

LANNY CHOATE

Most Popular

Our flags provide a background
for
DON McNIEL and JOYCE PHILEN

Best All-Around

"Best 'All-Around' is right!!," says

LEONARD LALONDE as he measures LYNN LACHAUSSE

Most Likely to Succeed

They're going places!!

DON McNIEL MARGO ARREDONDO

Senior Favorites

"We're mighty proud of this trophy!!"

ROBERT CARTER CAROLYN HARDIN

Junior Favorites

What's this? A locker shortage?

WAYMON WILLIAMS DEANNA HICKMAN

Sophomore Favorites

"Let's take a spin!"

DANA HAVENS BRIAN EDGERTON

Freshman Favorites

This is studying??

RUTH RICHARDS BILL CARDWELL

Junior High Favorites

Most Popular
CARMEN MARTIN
EDGAR WILLIAMS

"What a phone bill the school must have!"

Best All-Around
CONNIE MARTIN
GEORGE LAIRD

"This is a battery? What does it do?"

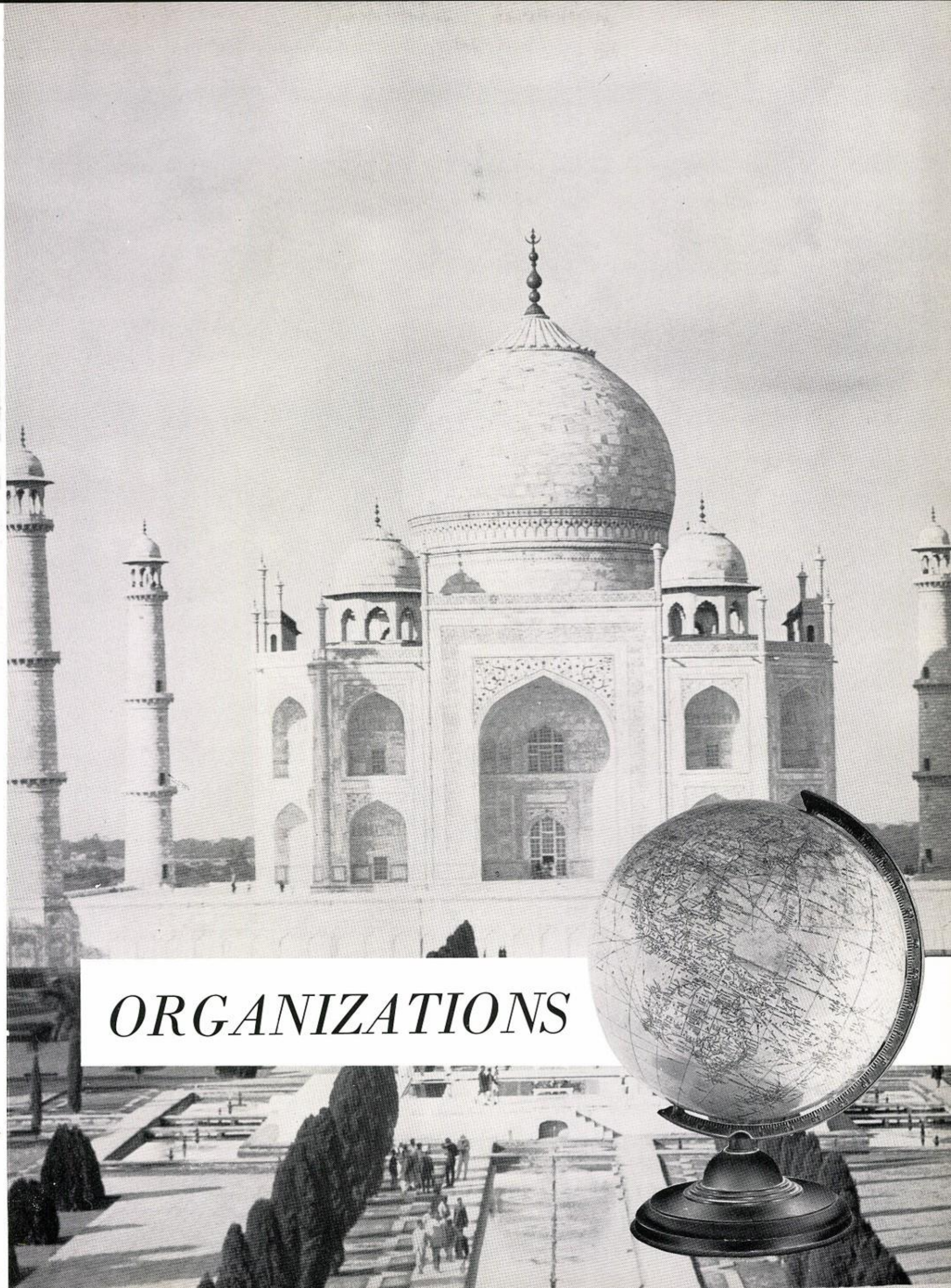

ORGANIZATIONS

Stephen F. Austin Band

FIRST ROW: Linda Maxwell, Sandra Buchanan, Peggy O'Neal, Pat Boudreaux, Joan Woodcock, Linda Mello, Sharon Sonnier, Leona Van Brocklin, Trudy Wyble. SECOND ROW: Delores Higginbotham, Emilie Hardin, Pam Long, Shirline Smith, Arthur Ray Hunter, Grace Broussard, Edmond Cessac, Susan Hebert, Linda McFarlin, Linda Alford, Wayne Coulon. THIRD ROW: Linda Harper, Brenda Peltier, Diane Broussard, Claudia Bodin, Pat Simoneaux, Norma Clements, Ann Dewees, Kathleen Roberts, Doris Fuselier, Dolly Hammond, Lela Hale, Cherry Ebert, Linda Mouhot, Beautt Randall, Edith Musson, Wilda Keith, Sharon Hock, Donald Williams, Mitchell LeBlanc. FOURTH ROW: Linda Wells, Jessie Bowman, Jimmy Monk, Lola Wells, Lambert Pritchett, Diane Bordages, Earnest Hargrave, Janice McWilliams. FIFTH ROW: Blase Laughlin, Dudley Boudreaux, Audry Newsome, Larry Sedatole, Gwen Goodson, Howard Comeaux, Dorothy Touchett, Linda Smith, Gloria Norman, Director, Mr. Edward Brown.

OFFICERS

President
BEAUTT RANDALL

Vice President
LINDA WELLS

Director
EDWARD E. BROWN

Librarian
WILDA KEITH

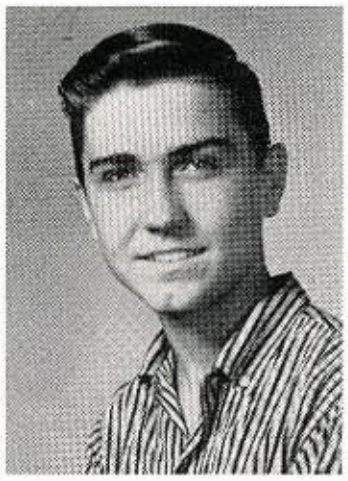

Quartermaster
LARRY SEDATOLE

Assistant Director
Drum Major
EDITH MUSSON

Squad Leader
MITCHELL LeBLANC

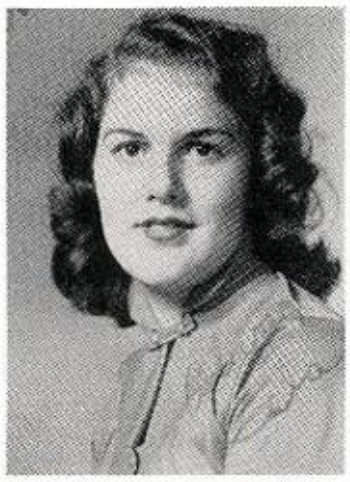

Squad Leader
LELA HALE

Secretary
JESSIE BOWMAN

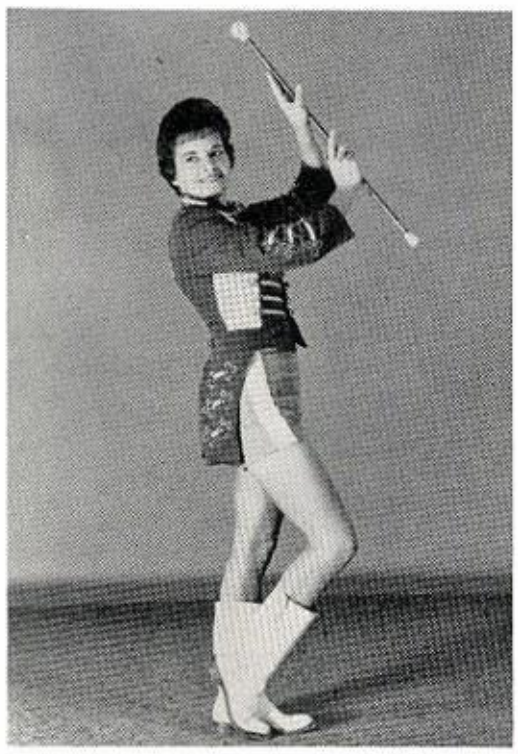

MELBA HEBERT

LOLA WELLS

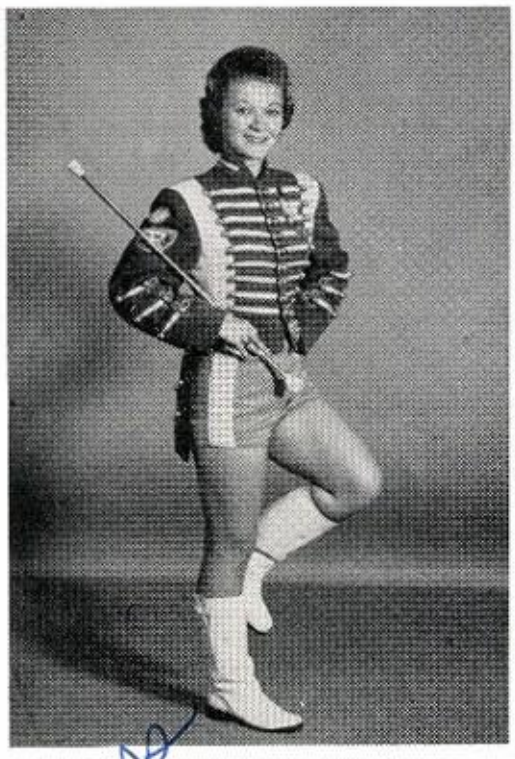

LINDA MAXWELL

LINDA WELLS
Feature Twirler

LELA HALE

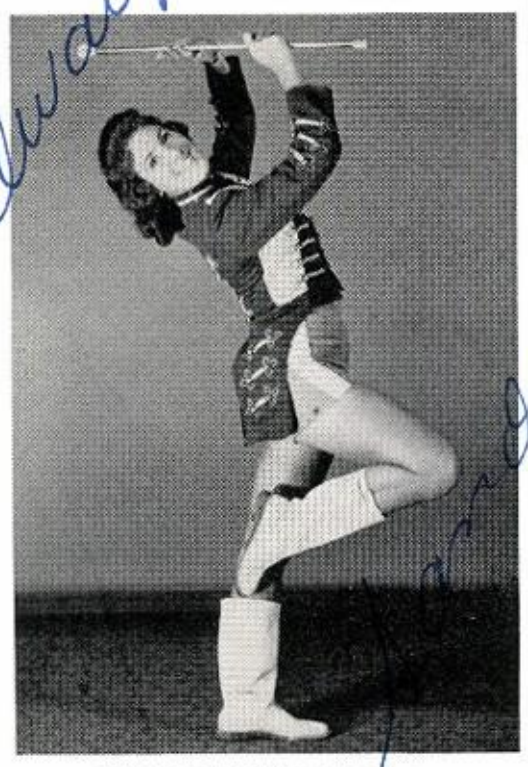

SANDRA BUCHANAN

TRUDY WYBLE

Drum Major

EDITH MUSSON

Twirlers

Linda Maxwell, Melba Hebert, Sandra Buchanan, Edith Musson, Lela Hale, Lola Wells, Trudy Wyble. KNEELING: Linda Wells, Feature Twirler.

FIRST ROW, left to right: Grace Broussard, Lynette Tompkins, Lela Hale, Edmond Cessac, Wayne Coulon. SECOND ROW: Mitchell LeBlanc, Donald Williams, Lola Wells, Jimmy Monk, Jessie Bowman, Linda Wells, Edith Musson. THIRD ROW: Blaze Laughlin, Larry Sedatole, Director: Mr. Edward E. Brown.

Best Wishes

Carroll, Best of Luck
So a very sweet
boy. Just stay
that way.
Always
Sandra

Band Sweetheart

SANDRA BUCHANAN

Outstanding Band Member of 1959

NANCY O'NEAL

Senate

SITTING: Mr. Cruseturner, Gwen Goodson, Donald Boudreaux, Dana Havens, Dudley Boudreaux, Sandra England, Carol Guidry, Dianne Berthlot, Judy Whitson, Robert Carter, Martha Anderson, Lorraine Landry, Don McNiel, Barbara Burris, Joyce Philen, Mike Prejean, Linda Wells, Carolyn Ingalls, Lenora Woodcock, Edith Musson, Marshall Thibodeaux, Vivian Simon, Bill Cardwell, Shirley Vincent. STANDING: Carolyn Burris, Ruth Richards, Linda Lalonde, Eddie Woods, Carmen Martin, Ann Welch, Linda Mouhot, Curtis Breaux, Pat Gillard.

Senate Officers

DON McNIEL
President

BARBARA BURRIS
Vice President

LORRAINE LANDRY
Secretary

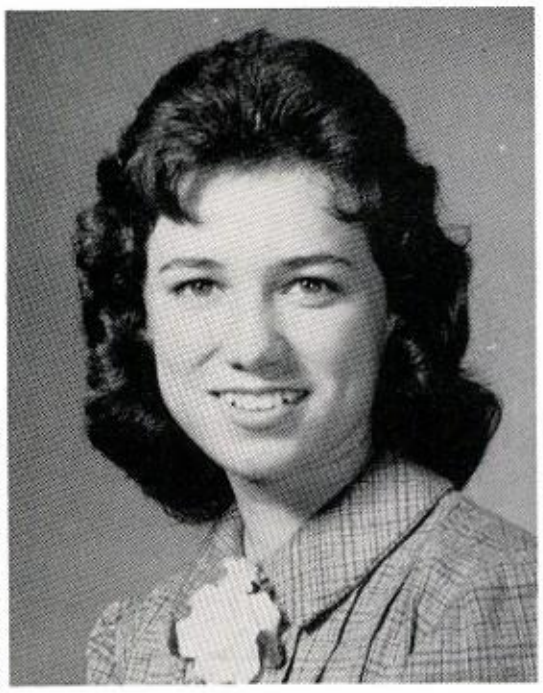

JOYCE PHILEN
Representative-at-Large

MARTHA ANDERSON
Reporter

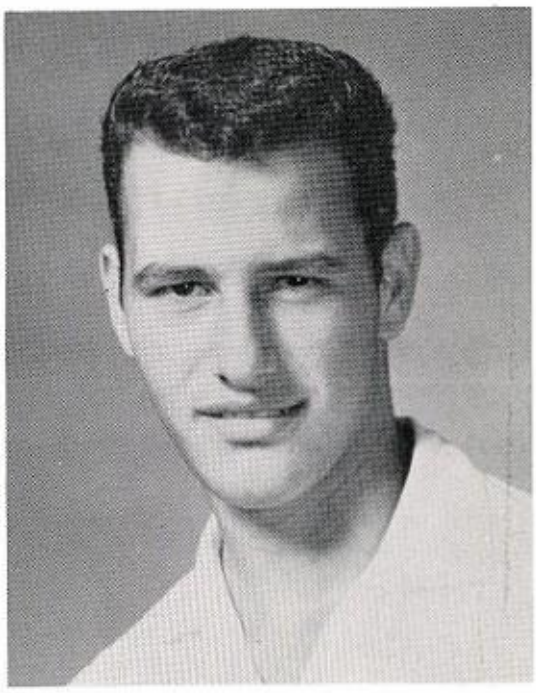

MICHAEL PREJEAN
Parliamentarian

House of Representatives

Left to right: Mr. Watson, Betty Sanner, Linda Alford, Pam Long, Linda Mayers, Elzie Chambers, Ronald Boyd, Ruth Ann White, Madlyn Church, Lola Wells, Delores Higginbotham, Sally Miller, Trudy Wyble, Emily Hardin, Judy Jordan, Janis Philen, Wayne Smith, Judy Campbell, Claudia Bodin, Lucille Prejean, Cecil Foreman, Barry Edgerton, Lurlin Benoit.

House Officers

lots of luck

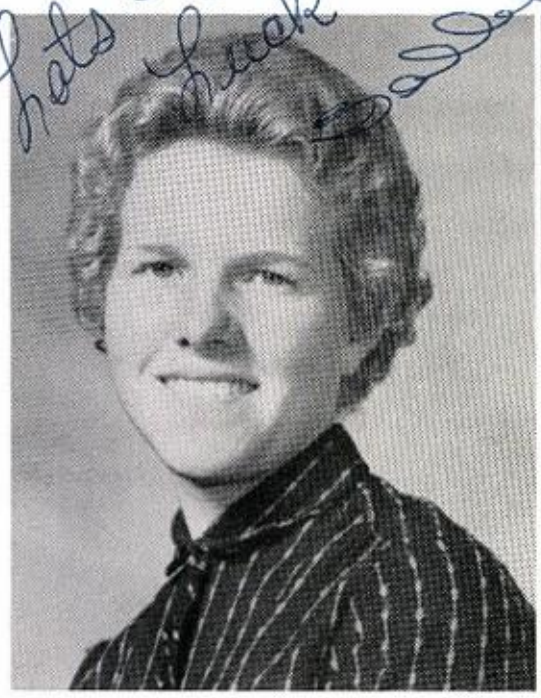

SARAH MILLER
Speaker

TRUDY WYBLE
Speaker Pro-Tem

DELORES HIGGINBOTHAM
Secretary

EMILY HARDIN
Representative-at-Large

LOLA WELLS
Parliamentarian

M
R.
W
A
T
S
O
N

S
p
o
n
s
o
r

Choir

FIRST ROW, left to right: Beverly Faulk, Marlene Arceneaux, Marjorie Norris, Beverly LeBlanc, Nadia Cardwell, Margo Arredondo, Carolyn Ingalls, Connie Martin, Sharon Hock, Patricia Hickman, Carmen Martin, Carolyn Chesson, Martha Chance, Mary Ellen Breaux, Barbara Burris. SECOND ROW: Imelda Arnold, Judith Whitson, Diana Breaux, Agnes Anderson, Ann Newsome, Rita Fuselier, Deanna Hickman, Lenora Woodcock, Naralie Adams, Roonie Fontenot, Charlotte LeBrun, Linda Carole Wells. THIRD ROW: Donald Pritchett, Arthur Ray Hunter, James Taylor, Willie Desormeaux, Wayne Coulon, Charles Fergusson, Chester Chatelain, James Ray Smith, Larry Sedatole, Terry Oliver, John Brummett, Maurice Little. SEATED: Celestine Dettling, Sponsor.

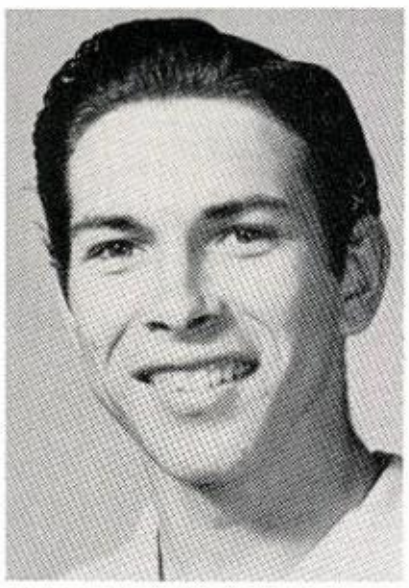

CHESTER CHATELAIN
President

MARGO ARREDONDO
Vice President

MARTHA CHANCE
Secretary

National Honor Society

FIRST ROW, left to right: Linda Wells, Linda Alphin, Norma Stanley, Margo Arredondo, Martha Chance, Joyce Philen, Don McNiel, Deanna Hickman, Edith Musson, Lynn Lachausse, Linda Maxwell, Melba Hebert. SECOND ROW: Mrs. Edith Coco, Floyd Trahan, Bill Trahan, Wayne Coulon, Lela Hale, Diane Berthlot, Jessie Bowman, Lorraine Landry, Gwen Goodson, Pat Gillard, Wanda Demahy, Lanny Wagenfuhr, Carole Murphy, Natalie Adams, Mary Dore, Mrs. Guy. THIRD ROW: Donald Williams, Charles Purgahn, Jerry Maldonado.

DON McNIEL
President

JOYCE PHILEN
Vice President

DEANNA HICKMAN
Secretary

EDITH MUSSON
Reporter

MARTHA CHANCE
Parliamentarian

Future Teachers

BOTTOM ROW, left to right: Margo Arredondo, Lela Hale, Martha Chance, Edith Musson, Lynn Lachausse, Olga Dominguez, Carolyn Duplantis. TOP ROW: Mrs. Dunlap, Joyce Philen, Connie Martin, Natalie Adams, Mary Dore, Lana Hildabridle, Edwina Brady, Lenora Woodcock, Jessie Bowman.

MARGO ARREDONDO
President

LELA HALE
Vice President

MARTHA CHANCE
Secretary

Press Club

SEATED, left to right: Margo Arredondo, Diane Berthlot, Joyce Philen, Lorraine Landry, Lynn Lachausse. SECOND ROW: Mrs. Coco, Linda Alford, Pamela Long, Olga Dominguez, Mary Ellen Breaux, Judy Jordan, Kay Hatch, Janis Philen, Patricia Picard, Nancy Borel, Freddie Bowman, Ann Welch. THIRD ROW: Carolyn Hardin, Carolyn Ingalls, Connie Martin, Roonie Fontenot, Carolyn Burris, Barbara Benoit, Toni Lege.

MRS. EDITH COCO
Sponsor

Press Club Officers

LORRAINE LANDRY
Editor

DIANE BERTHLOT
Assistant Editor

Glee Club

FIRST ROW, left to right: Joyce Campbell, Shelba Teague, Patricia Picard, Linda Dorman, Judy Campbell, Janis Philen, Judy Jordan. SECOND ROW: Evelyn Dubois, Beth Waits, Lucille Prejean, Sandra Woods, Wanda Peveto, Renee Fisher, Elaine Campbell, Peggy Kinder. THIRD ROW: Ronnie Ray, Jimmy Anderson, Durwood Fails, Clinton Ronquille, Edwin Dillon, Wayne Jones, John Fornols.

JUDY JORDAN
President

RONNIE RAY
Vice President

JANIS PHILEN
Secretary

G.R.A.

FIRST ROW, left to right: Edwina Brady, Barbara Burris, Lynn Lachausse, Lenora Woodcock, Natalie Adams, Lana Hildabridle. SECOND ROW: Dixie Arnold, Deanna Frith, Mary Ellen Breaux. Diane Breaux, Imelda Arnold. Agnes Anderson, Vivian Simon. THIRD ROW: Mrs. Abney, Dorothy Touchette, Deanna Hickman, Carolyn Duplantis, Lynette Tompkins, Cecile Keel, Cherry Ebert. FOURTH ROW: Lorraine Landry, Elizabeth Shifflette, Jacque Williams, Diana Fletcher, Linda Kelsey, Carolyn Poche, Kelley Smith. FIFTH ROW: Roonie Fontenot, Goldie Smith, Sherry Broussard, Druella Comeaux, Billie Burris, Norma Stanley. SIXTH ROW: Diane Berthlot, Olga Dominguez, Connie Martin, Nadia Cardwell, Barbara Benoit. SEVENTH ROW: Ruth Richard, Carolyn Burris, Kay Hatch, Ann Welch, Maxine Alphin, Carolyn Hardin.

President

EDWINA BRADY

Vice Pres.

DANA HAVENS

Secretary

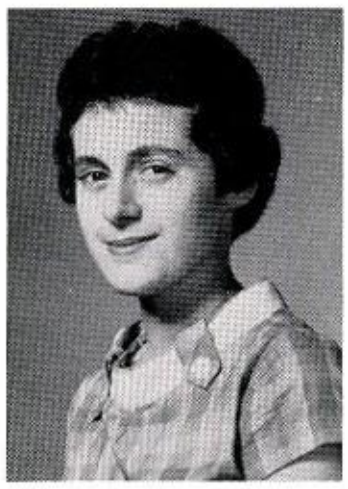

LYNN LACHAUSSE

Texas Junior Academy of Science

LEFT TO RIGHT: Charles Purgahn, Mr. Bearden, Jerry Maldonado, Howard Comeaux

CHARLES PURGAHN
President

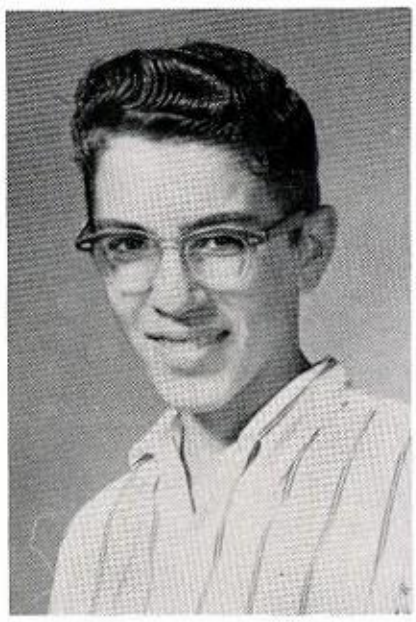

JERRY MALDONADO
Vice President

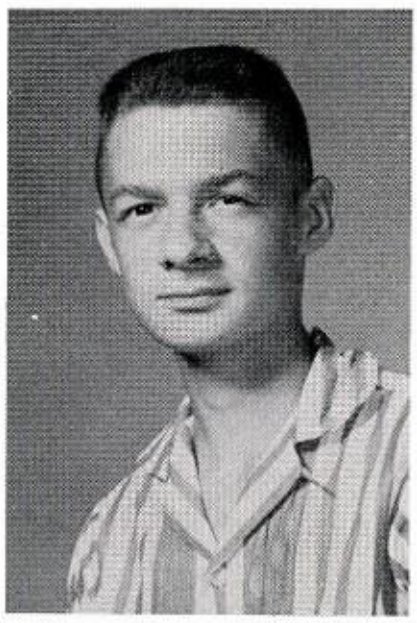

HOWARD COMEAUX
Secretary

Future Nurses Club

SEATED: Mrs. Swafford, Miss Reid. FIRST ROW: Dorothy Touchette, Myrtis Arceneaux, Marjorie Norris, Judy Whitson, Rose Theriot, Margo Arredondo. SECOND ROW: Rita Fuselier, Kathleen Avery, Agnes Anderson, Anna Sanner, Sadie Perry. THIRD ROW: Dixie Arnold.

Sponsors

MRS. SWAFFORD

MISS REID

Future Nurses Capping Ceremony

FIRST ROW: Dorothy Touchette, Rose Theriot, Judy Whitson, Marjorie Norris, Margo Arredondo. SECOND ROW: Karen Coots, Miss Reid, Roonie Fontenot, Wilda Keith, Rita Fuselier, Kathleen Avery, Sadie Perry, Mrs. Swafford, Agnes Anderson.

Art Club

FIRST ROW, left to right: Mary Dore, Janis Oliver, Karen Ernst, Nancy Borel, Marion Neel, Earnest Hargrave, Pat Wright, JoAnne Goynes, Jennie Lake, Toni Lege. SECOND ROW: Jeannine Little, Dorothy Foreman, R. J. Demahy, Carolyn Dore, Dolly Hammond, Ebbie Boggins. THIRD ROW: Mrs. Ryland, Barbara Boggins, Cynthia Myers, Sherry Stansbury, Darlene Naylor, Glenda Harper, Donald Williams, Jimmy Monk, James Johnson, Loyce Taylor, Shirley Jones, Janice Hubbard.

MARY DORE
President

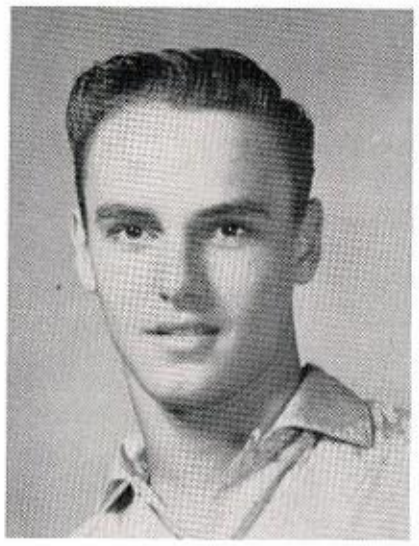

SAMMY McLEOD
Vice President

CAROLYN DORE
Secretary

Stamp Collection Club

Left to right: Patricia Picard, Eddie McCreary, Russell Ortego, Mr. Byars, Sponsor; James McWilliams, Billy Sedatole, Floyd Hutchinson.

Dramatics Club

LEFT TO RIGHT: Fern Hatch, Avie Hammers, Chester Chatelain, Carole Murphy, Richard Palombo. SECOND ROW: Sandra England, Sherry Stansbury, Linda Alphin, Shirley Vincent, Kay Hatch, John Cardwell. THIRD ROW: Connie Martin, James Smith, Marilyn Flynn, Maxine Alphin, Carolyn Musick, Miss Sampson, Tommy Crochet. FOURTH ROW: Cecile Keel, Nadia Cardwell, Cynthia Mire, Jeannine Little, Romana Guidry, Maurice Little, Mrs. Martin.

MISS SAMPSON

Sponsors

MRS. MARTIN

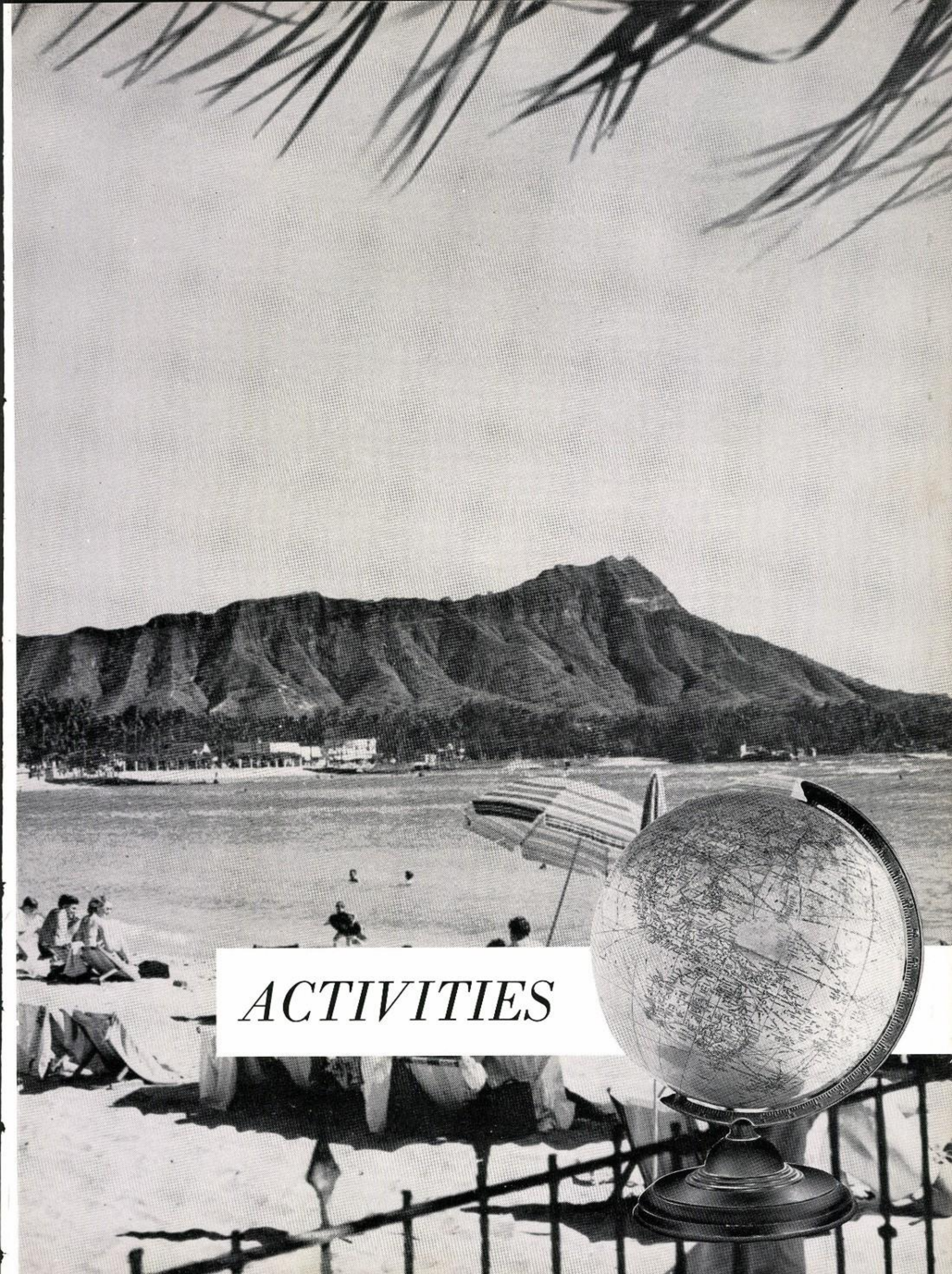

ACTIVITIES

Miss Austin High

BARBARA BURRIS

Miss Junior High

RUTH RICHARDS

Miss
Good Sportsmanship

LYNN LACHAUSSE

Mr.
Good Sportsmanship

ROBERT CARTER

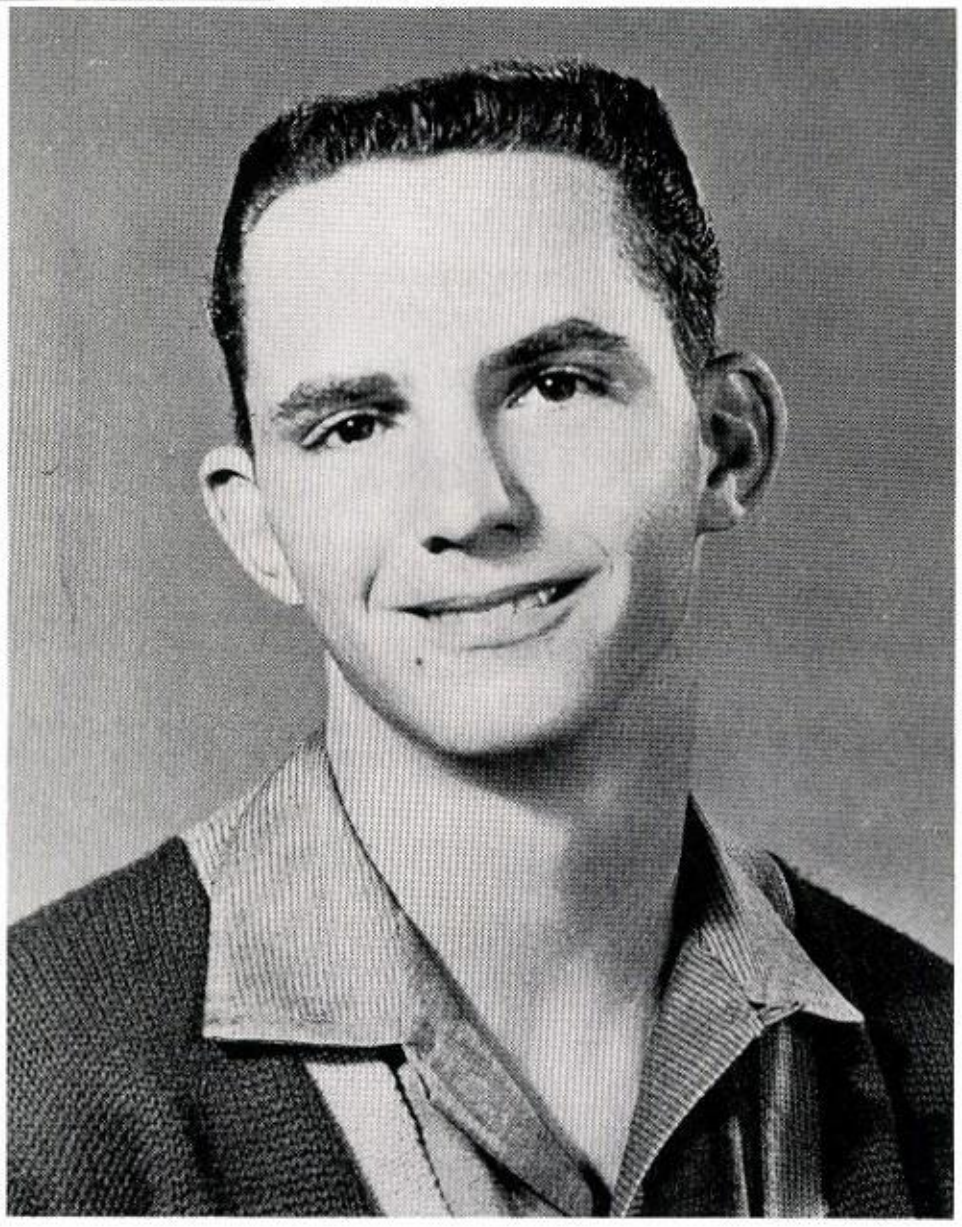

Homecoming Queen

Queen JOYCE of the House of PHILEN

Miss Posture

CAROLYN CHESSON

Mr. and Miss Spirit

OLGA DOMINGUEZ

DON McNIEL

1959
Achievement and Citizenship Awards

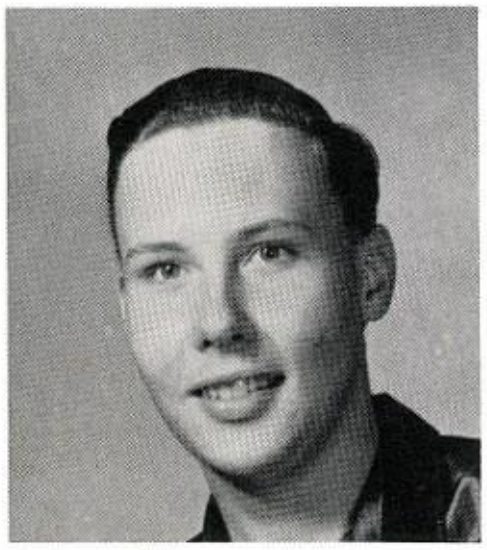

CLARKE JACKSON
Achievement
Texas Chemical Council

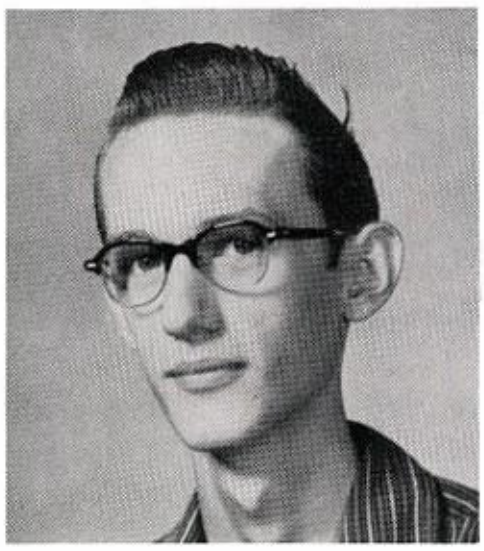

JOHN POGUE
Citizenship

Seniors

Juniors

JOYCE PHILEN
Achievement

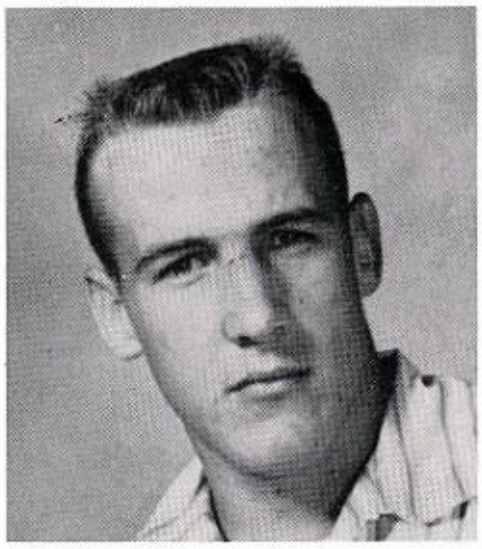

VERNON CROWDER
Citizenship

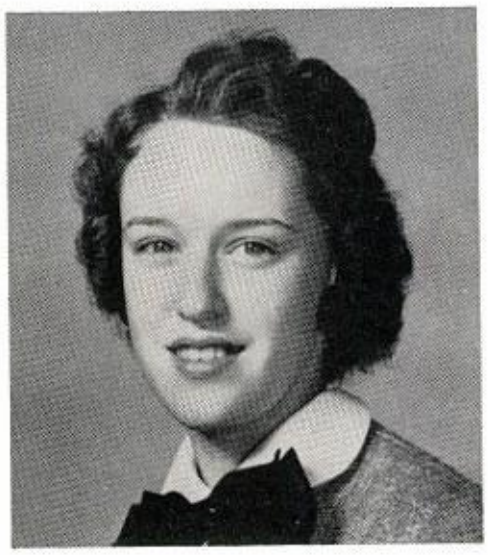

EDITH MUSSON
Achievement

LYNN LACHAUSSE
Citizenship

Sophomore

Junior Senior Prom

'58 and '59

Football Banquet

Hal Lahar, Head coach of the University of Houston Cougars, speaks on the importance of the mental aspects of football.

Everyone seems to be enjoying the meal.

Coach Purkerson presents the "Most Co-operative Player" trophy to Robert Carter, and Irby Judice.

Co-Captain "Bernie" Crowder gives Coach Frederick a present from "the team."

MASCOT (1949-50)

DRUM MAJOR (1959-60)

Edith Musson

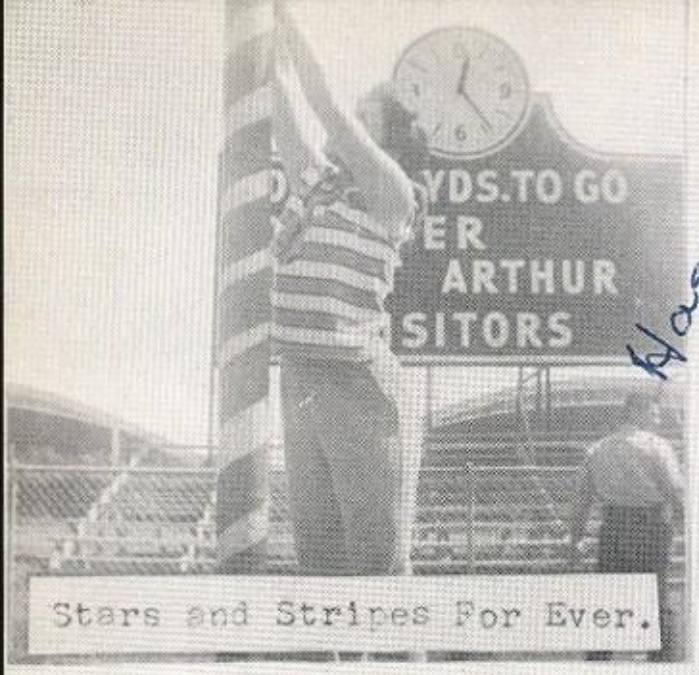

Stars and Stripes For Ever.

Let's Play House

Juniors Car Wash

Senior??

Great Improvement

Western, Gals!

Big Game Coming Up, Juliee???

Aren't They Cute.

Give em, the eye.

Forward, March!

Brains

Smiley!

Look What a Whopper!

Flirt!

Best Dressed in Dodge City

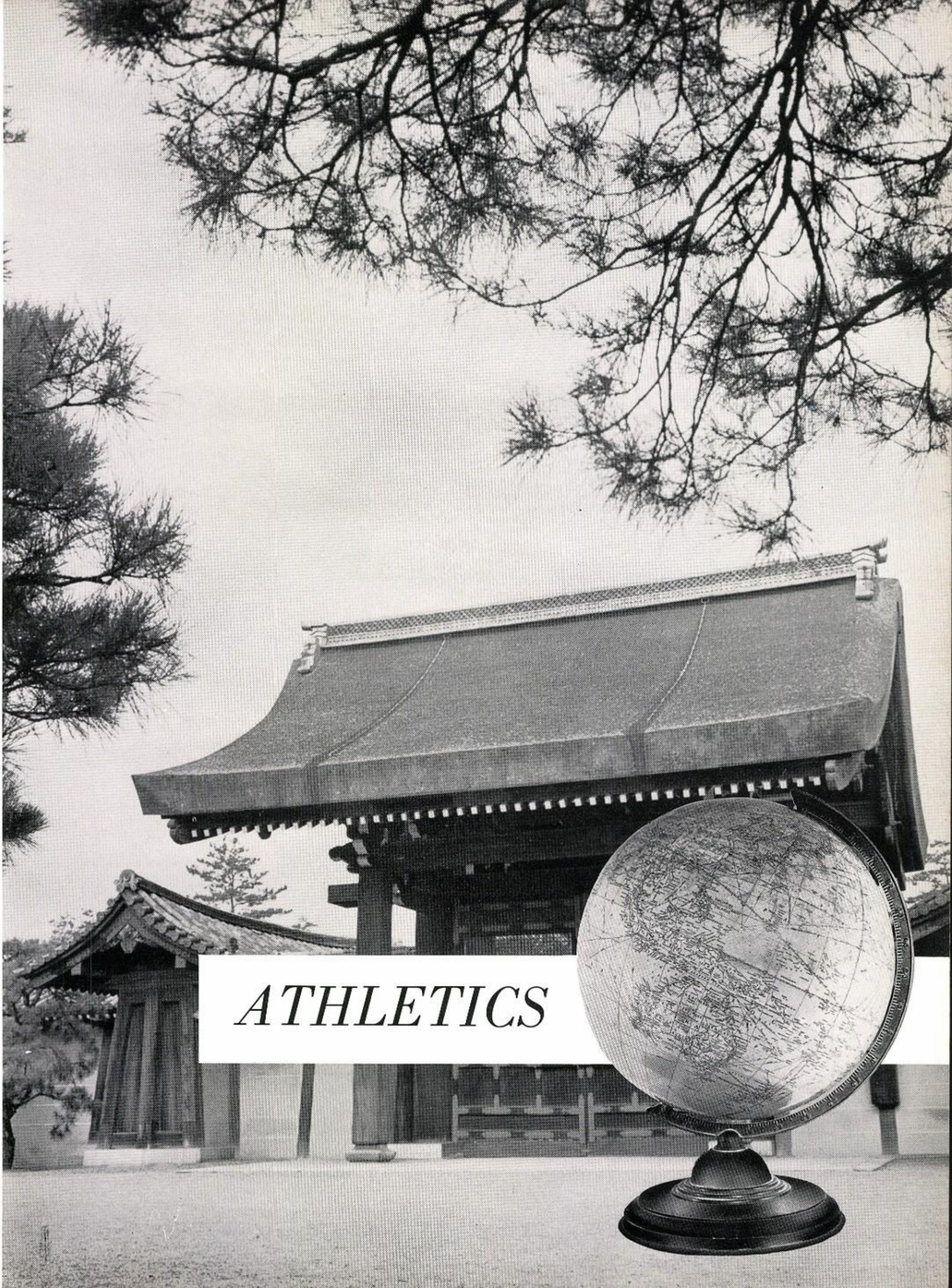

ATHLETICS

Senior

BARBARA BURRIS

Senior

MARTHA ANDERSON

Austin Eagle

Junior

DEANNA HICKMAN

Cheerleaders

Junior

LYNN LACHAUSSE

Head Cheerleader

Senior

LORRAINE LANDRY

Senior

JOYCE PHILEN

Senior High Cheerleaders

Sponsor

MRS. VIRGINIA ABNEY

Football Sweetheart

LENORA WOODCOCK

Co-Captains

VERNON CROWDER

DONNIE BROUSSARD

Stephen F. Austin Eagles

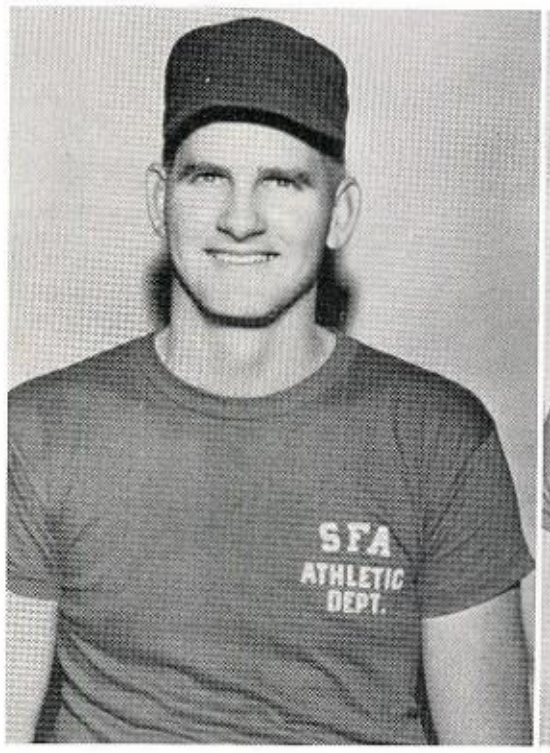

BOB FREDERICK
Head Coach

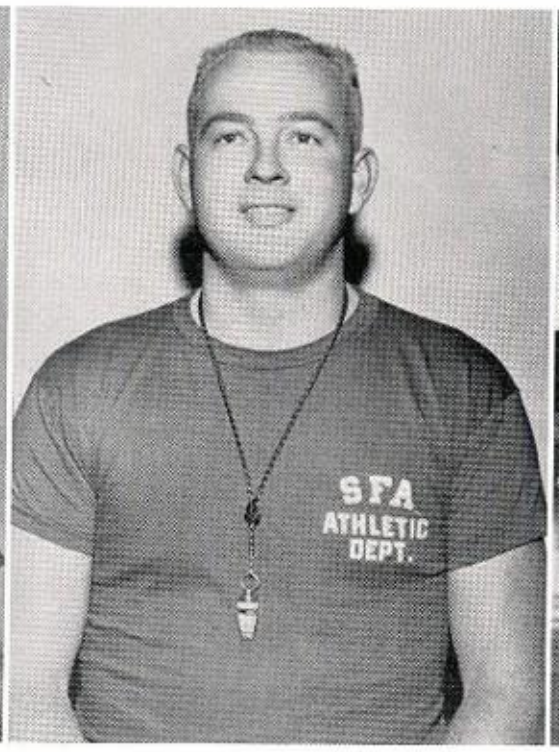

RAY PURKERSON
Assistant

RAY ABNEY
Assistant

Coaches

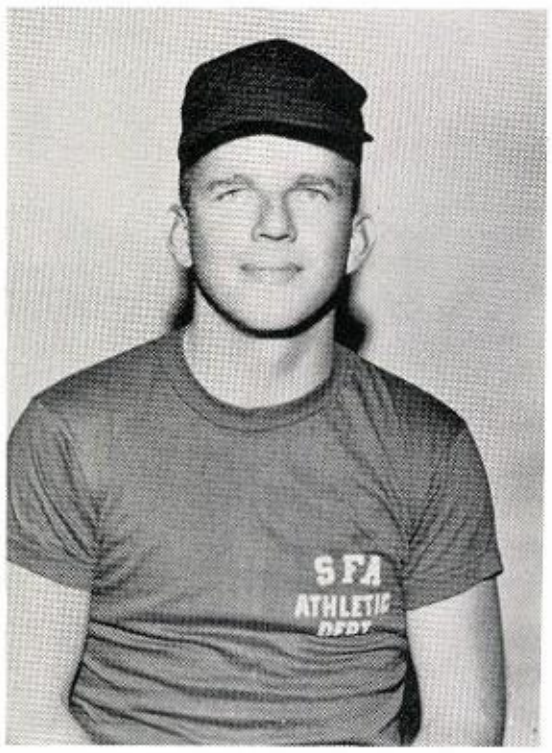

CHARLES SIMMONS
Assistant

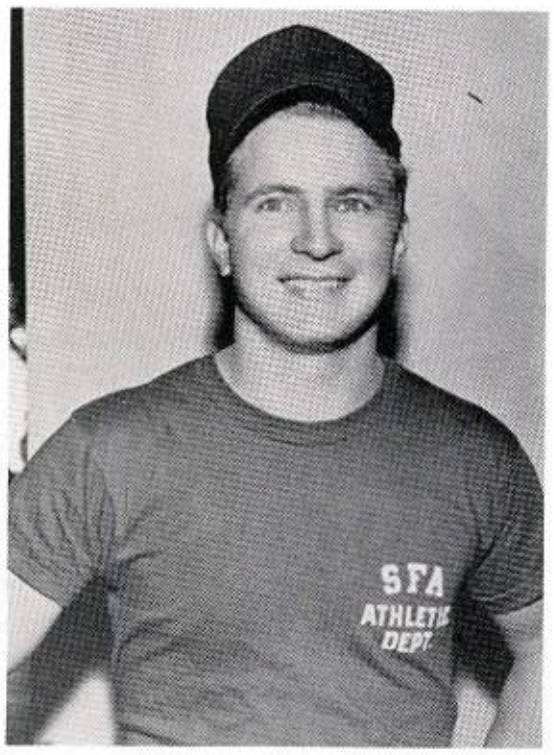

DUDLEY RENCH
Assistant

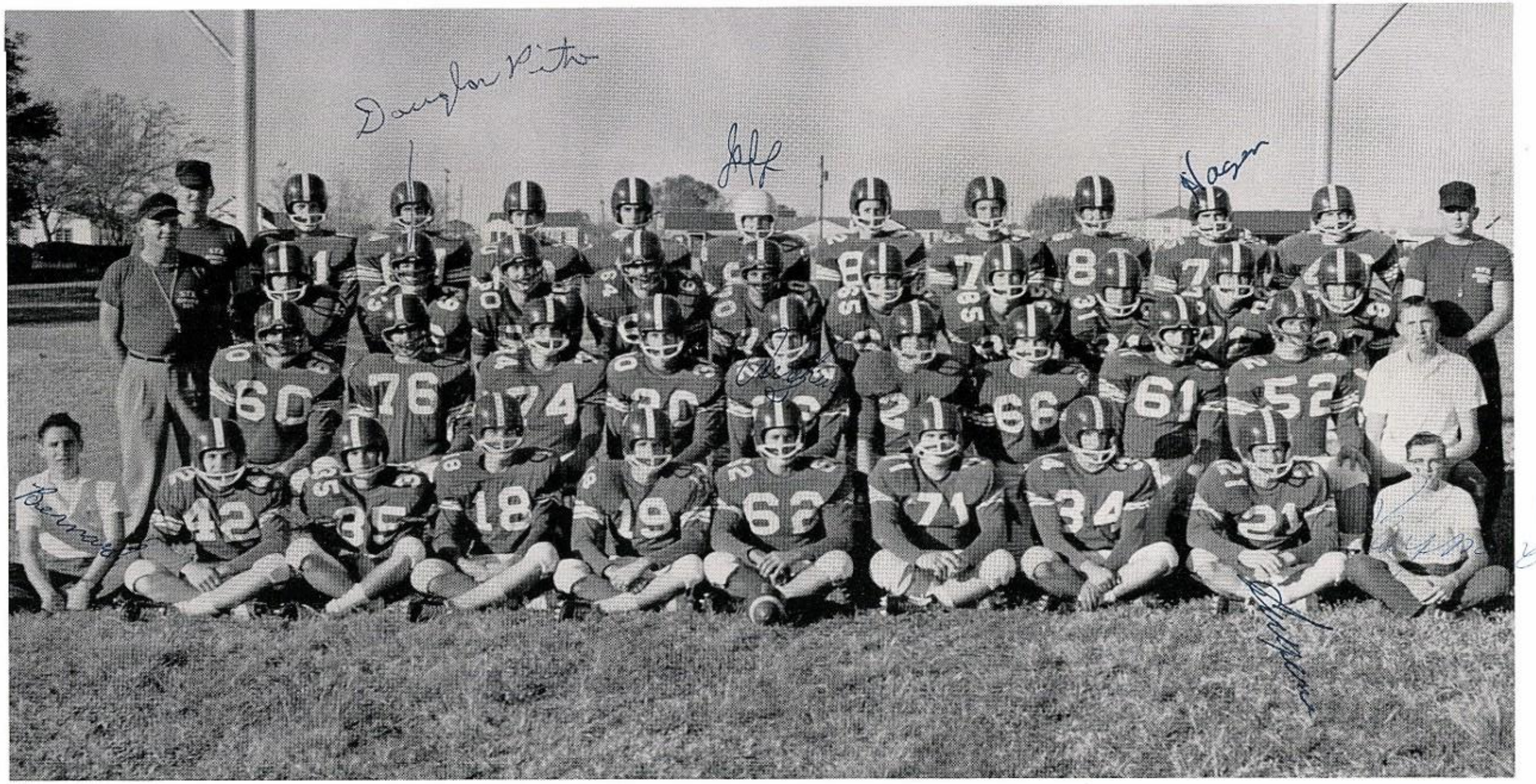

FIRST ROW: Bernard LeBlanc, Larry Bland, Marshall Thibodeaux, Gerald McFarlin, Irby Judice, Donnie Broussard, Billy Harper, Louis Dewey, Eugene Bland, Raymond Broussard. SECOND ROW: Carroll Anderson, Mike Prejean, Willard Purghan, Don McNiel, Arthur Simoneaux, Charles Blanford, Brian, Edgerton, Billy Young, John Brummett, James Smith. THIRD ROW: Coach Abney, Norwin Johnson, Douglas Pitre, Percy Villemez, Robert Carter, Eugene Boudreaux, Leonard Palombo, Hershel Delcambre, Aaron Dominguez, Barry Dattalo, Rocky Monk, Coach Purkerson. FOURTH ROW: Coach Fredrick, Wayman Williams, Leonard Lalonde, Lanny Choate, Sammy McLeod, Jeff Jackson, Wilford McNiel, Jim Carter, James Edgerly, Gerald Hagen, Vernon Crowder.

CARROLL ANDERSON
Back
2 yr. letterman

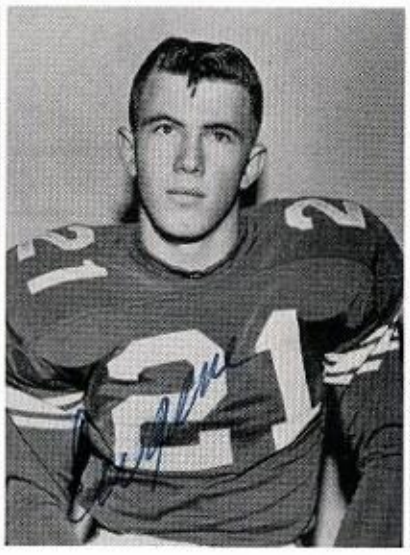

EUGENE BLAND
Back
1 yr. letterman

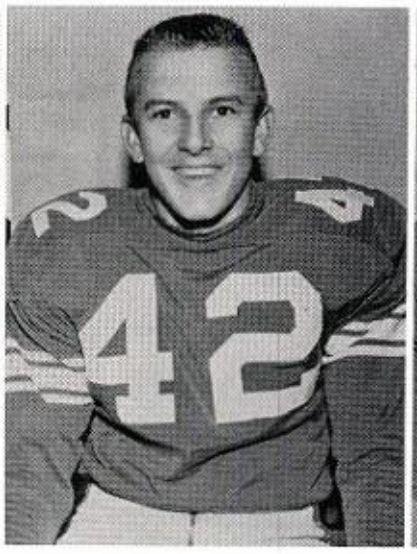

LARRY BLAND
Back

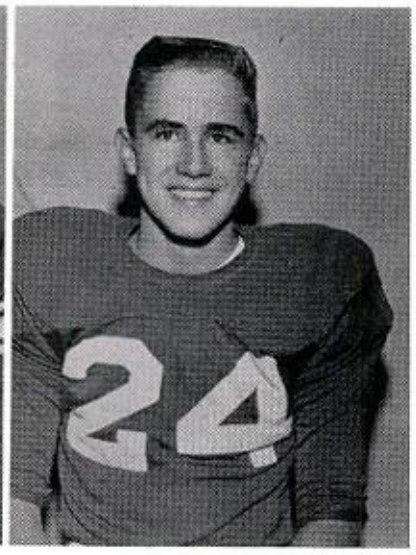

CHARLES BLANFORD
End
1 yr. letterman

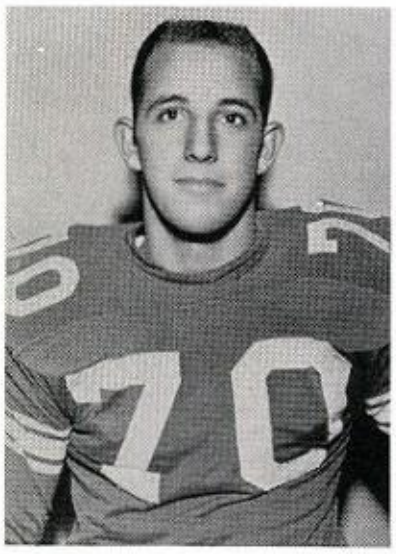

EUGENE BOUDREAUX
Tackle
3 yr. letterman
All-District

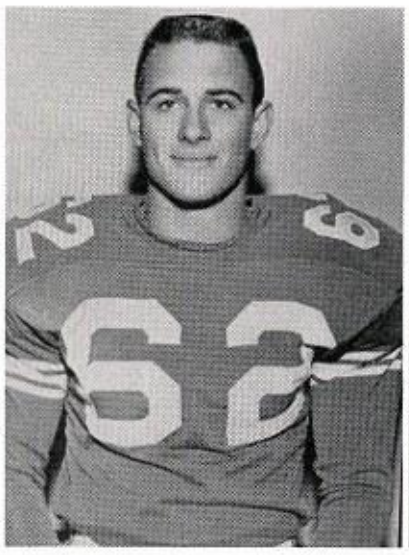

DONNIE BROUSSARD
Tackle
3 yr. letterman
All-District
All-State (Hon. Mention)

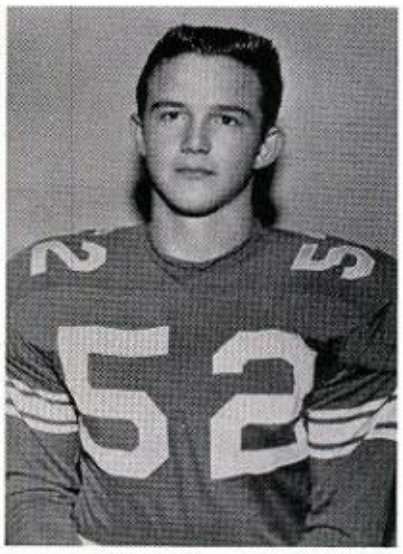

JOHN BRUMMETT
Center
1 yr. letterman

JIM CARTER
Center
1 yr. letterman

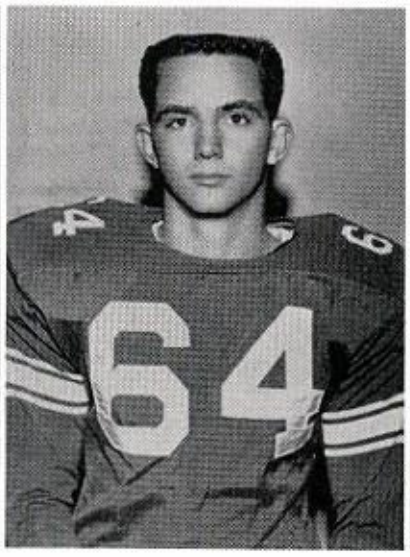

ROBERT CARTER
Guard
2 yr. letterman

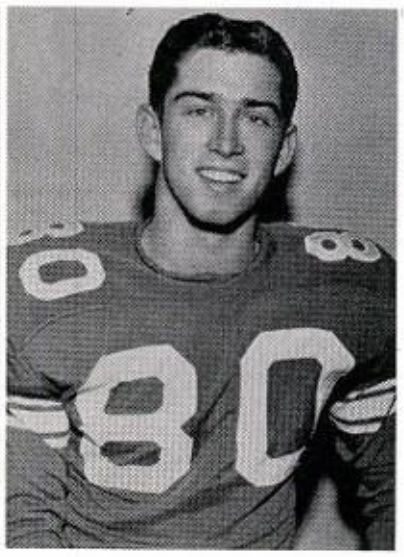

LANNY CHOATE
End
2 yr. letterman

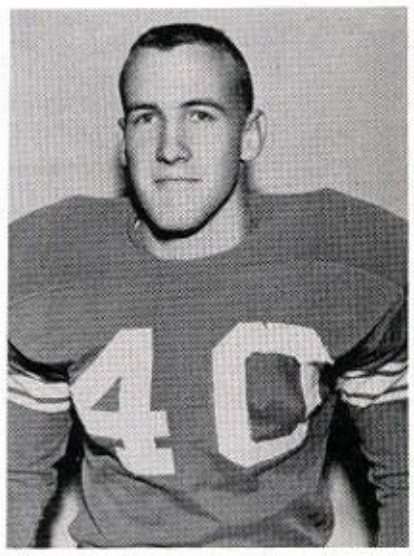

VERNON CROWDER
Back
3 yr. letterman
All-District
All-State (Hon. Mention)

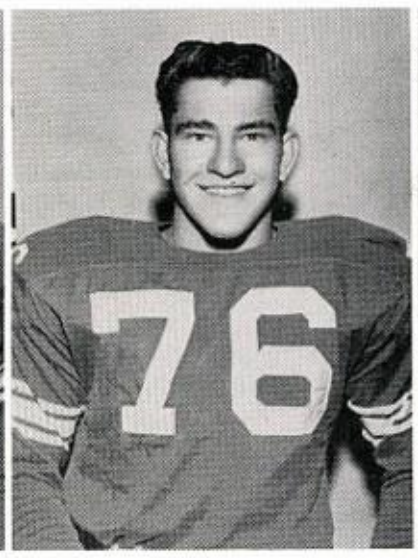

BARRY DATTALO
Guard
1 yr. letterman

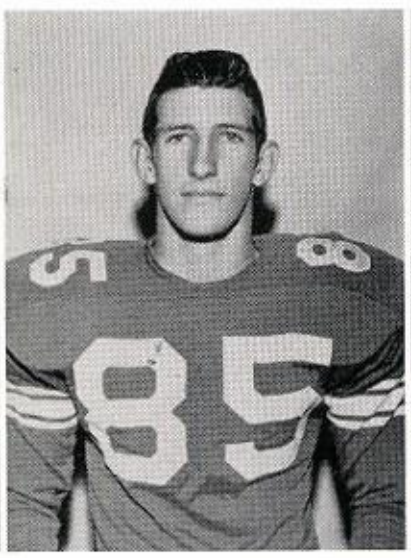

HERSCHEL DELCAMBRE
Guard

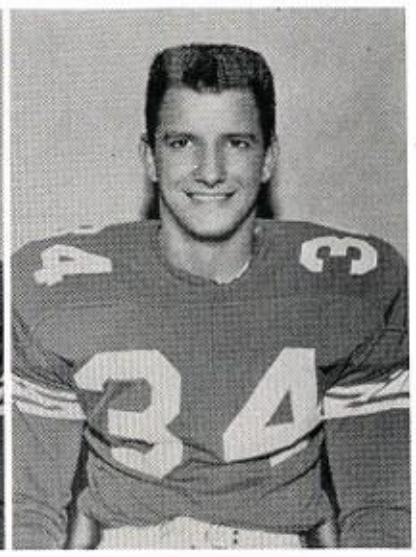

LOUIS DEWEY
Back

AARON DOMINGUEZ
Back
1 yr. letterman

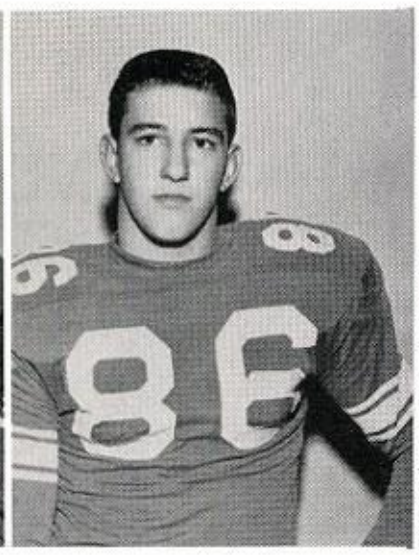

JAMES EDGERLY
End
1 yr. letterman

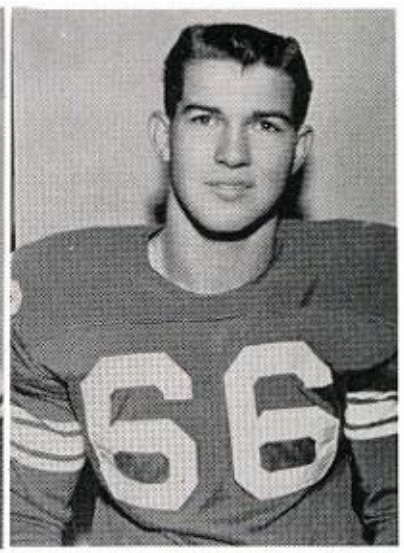

BRIAN EDGERTON
Back

GERALD HAGEN
Tackle
2 yr. letterman

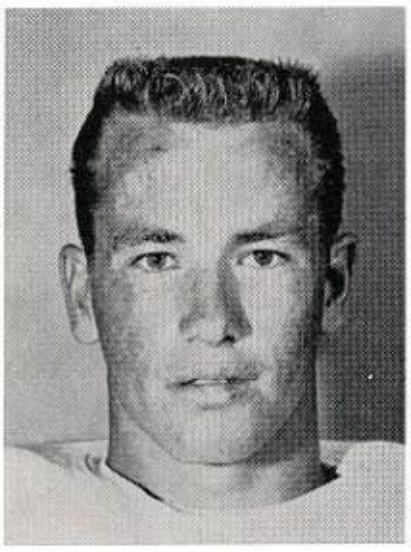

WAYNE HARDIN
Back
4 yr. letterman
All-District
All-State (Hon. Mention)

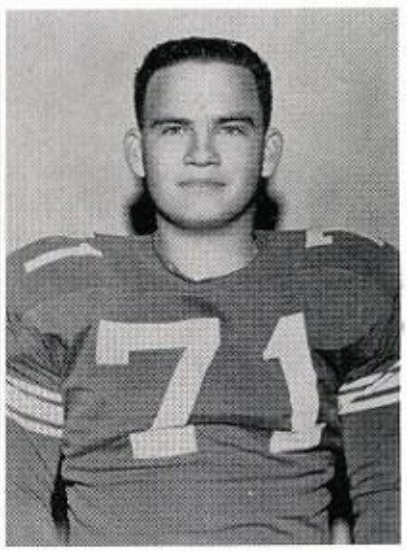

BILLY HARPER
Tackle
1 yr. letterman

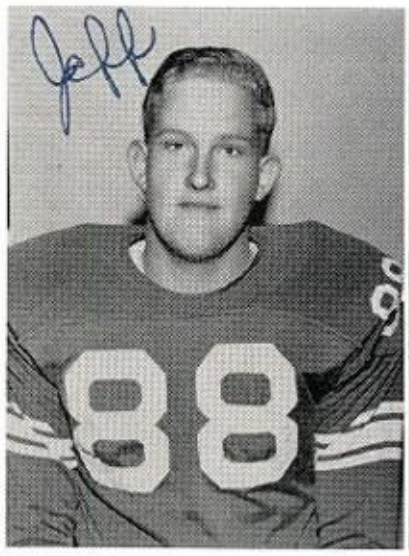

JEFF JACKSON
Tackle

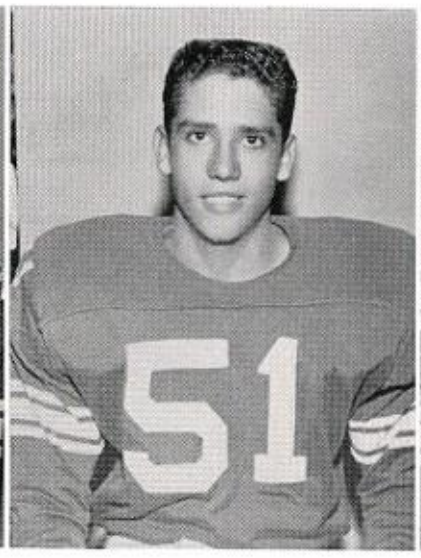

NORWIN JOHNSON
Guard

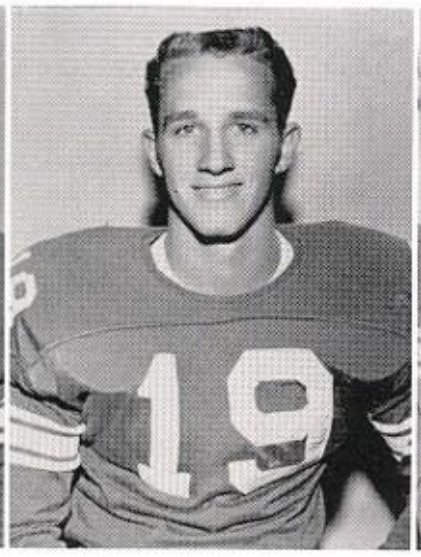

IRBY JUDICE
Back
3 yr. letterman
All-District

LEONARD LALONDE
End
2 yr. letterman
All-District

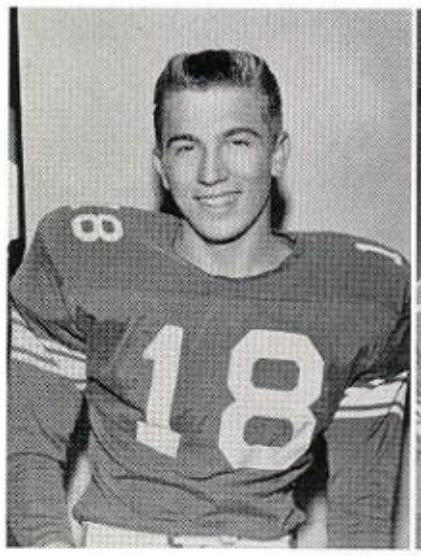

GERALD McFARLIN
Back

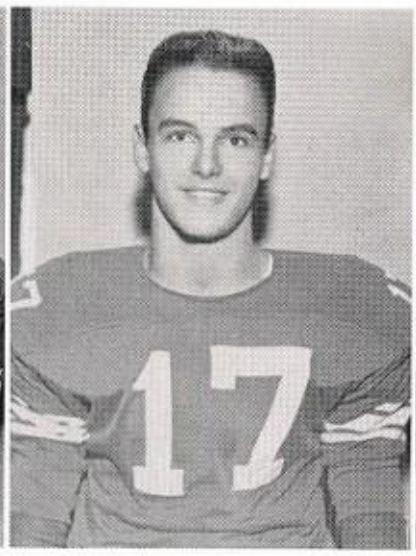

SAMMY McLEOD
Back

DONALD McNIEL
Back
2 yr. letterman
All-District

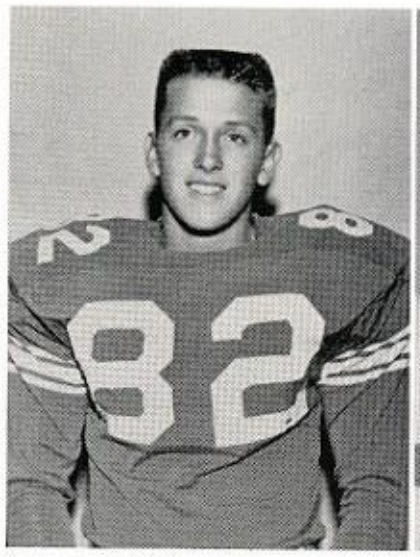

WILFORD McNIEL
End

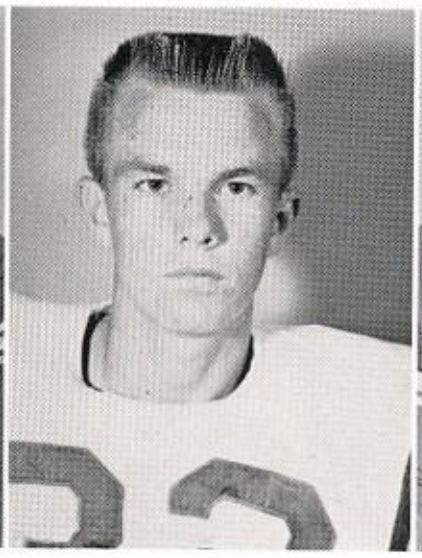

BERT MILLER
Back
2 yr. letterman

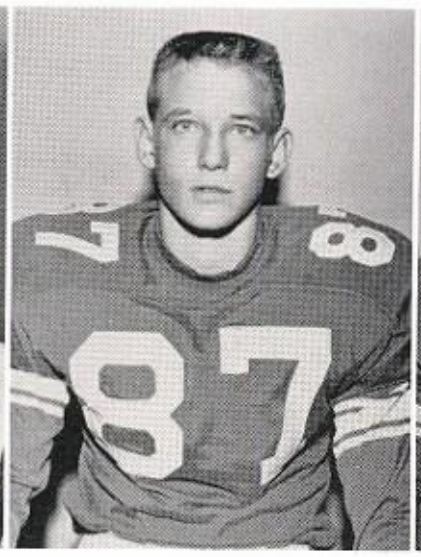

ROCKY MONK
End

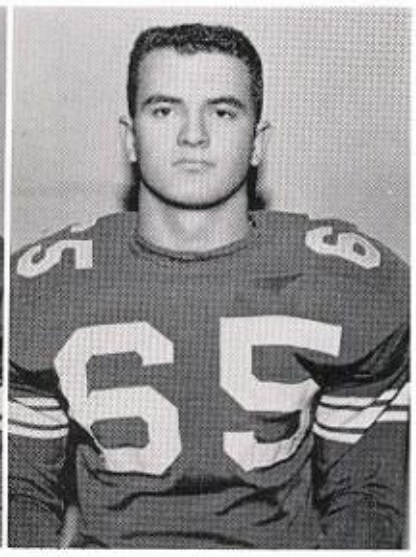

LEONARD PALOMBO
Guard
2 yr. letterman
All-District

MICHAEL PREJEAN
Tackle
1 yr. letterman

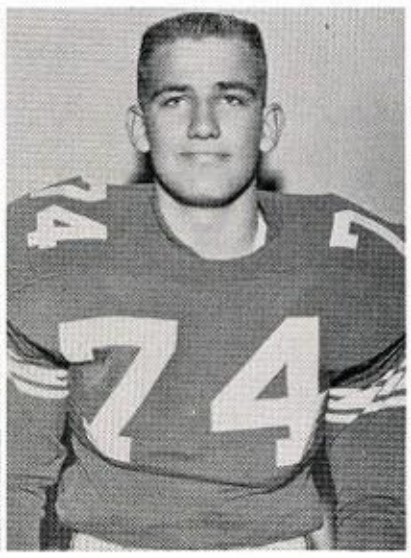

WILLARD PURGAHN
Tackle

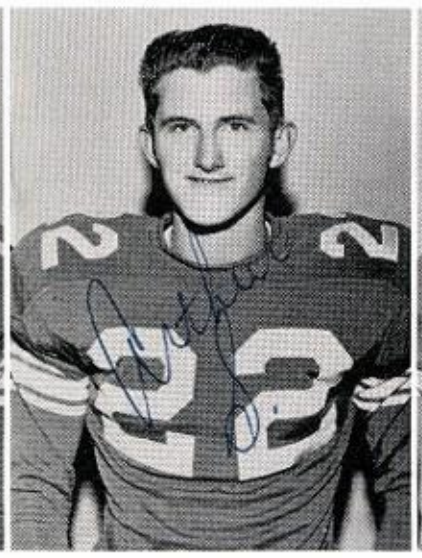

ARTHUR SIMONEAUX
Back
1 yr. letterman

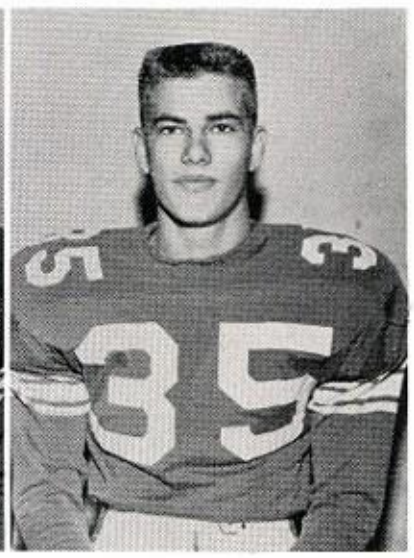

MARSHALL THIBODEAUX
Back

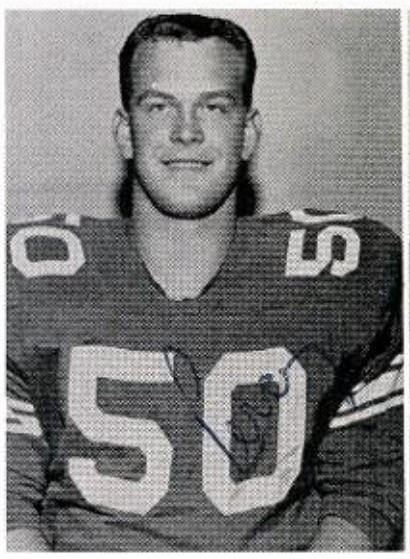

PERCY VILLEMEZ
Center
1 yr. letterman
All-District

WAYMAN WILLIAMS
End
1 yr. letterman

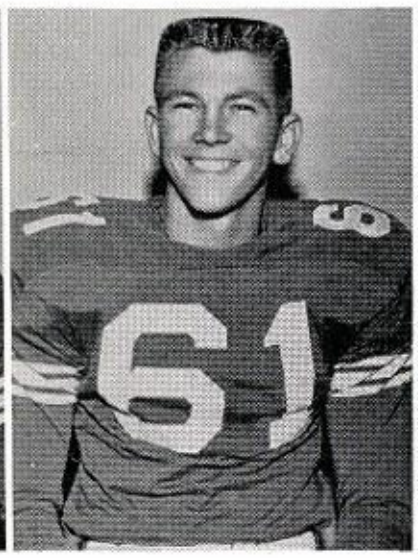

BILLY YOUNG
Guard

RAYMOND BROUSSARD
Manager
1 yr. letterman

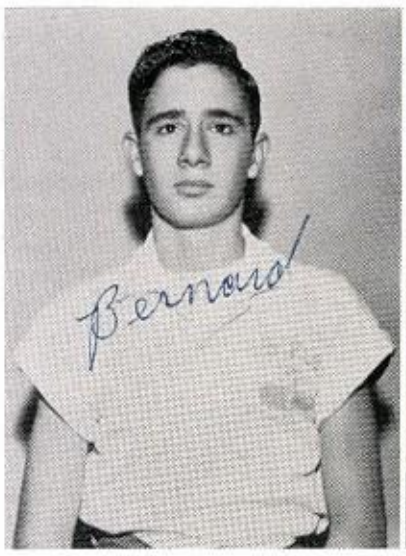

BERNARD LeBLANC
Manager
2 yr. letterman

JAMES SMITH
Manager

FLOYD TRAHAN
Manager
2 yr. letterman

EDDIE ROY WOODS
Manager
1 yr. letterman

Offensive Team

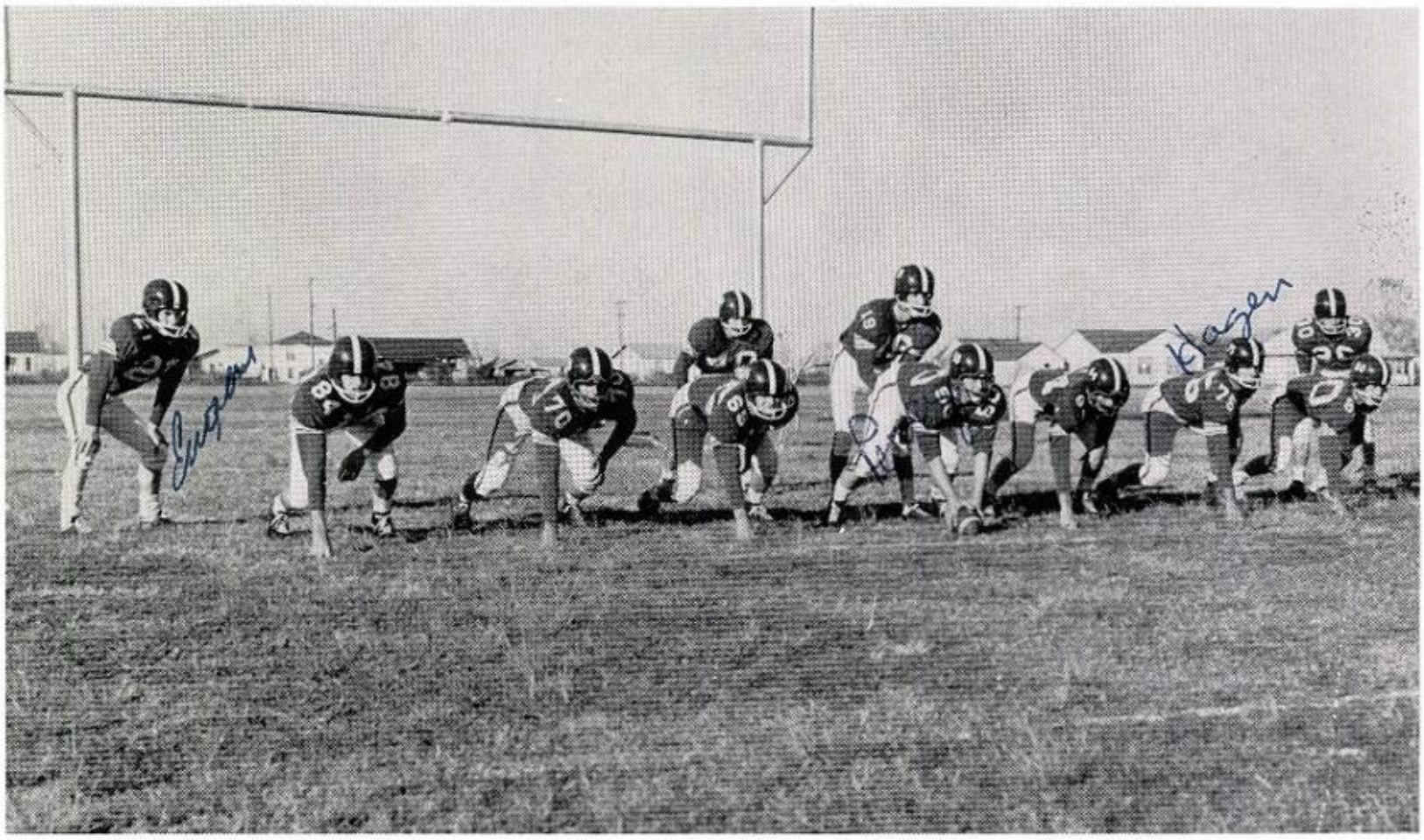

FIRST ROW: Leonard Lalonde, Eugene Boudreaux, Leonard Palombo, Percy Villemez, Robert Carter, Gerald Hagen, Lanny Choate. SECOND ROW: Eugene Bland, Vernon Crowder, Irby Judice, Don McNiel.

Defensive Team

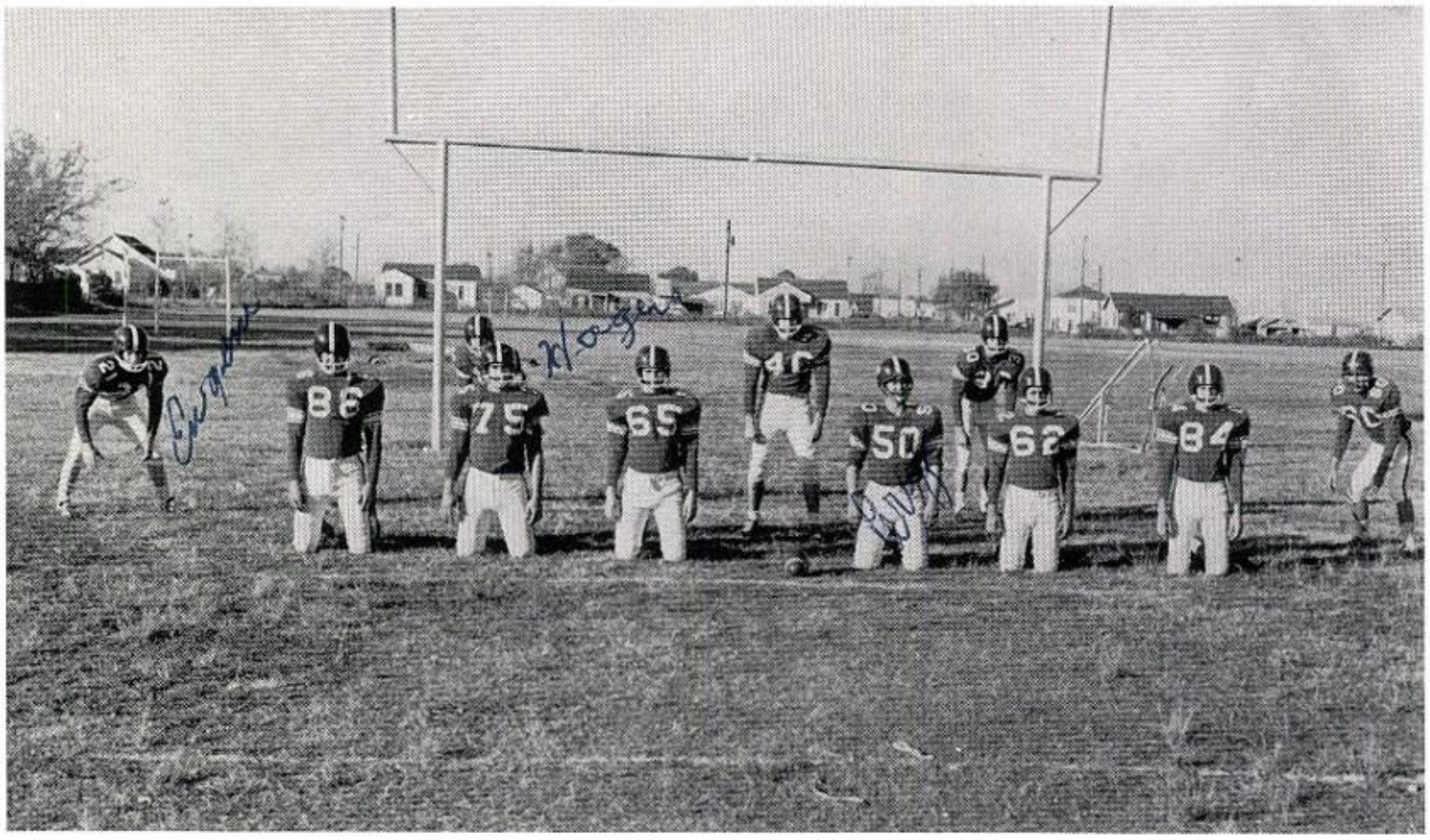

FIRST ROW: James Edgerly, Gerald Hagen, Leonard Palombo, Percy Villemez, Donnie Broussard, Leonard Lalonde. SECOND ROW: Eugene Bland, Irby Judice, Vernon Crowder, Don McNiel, Carroll Anderson.

Eagles in Action

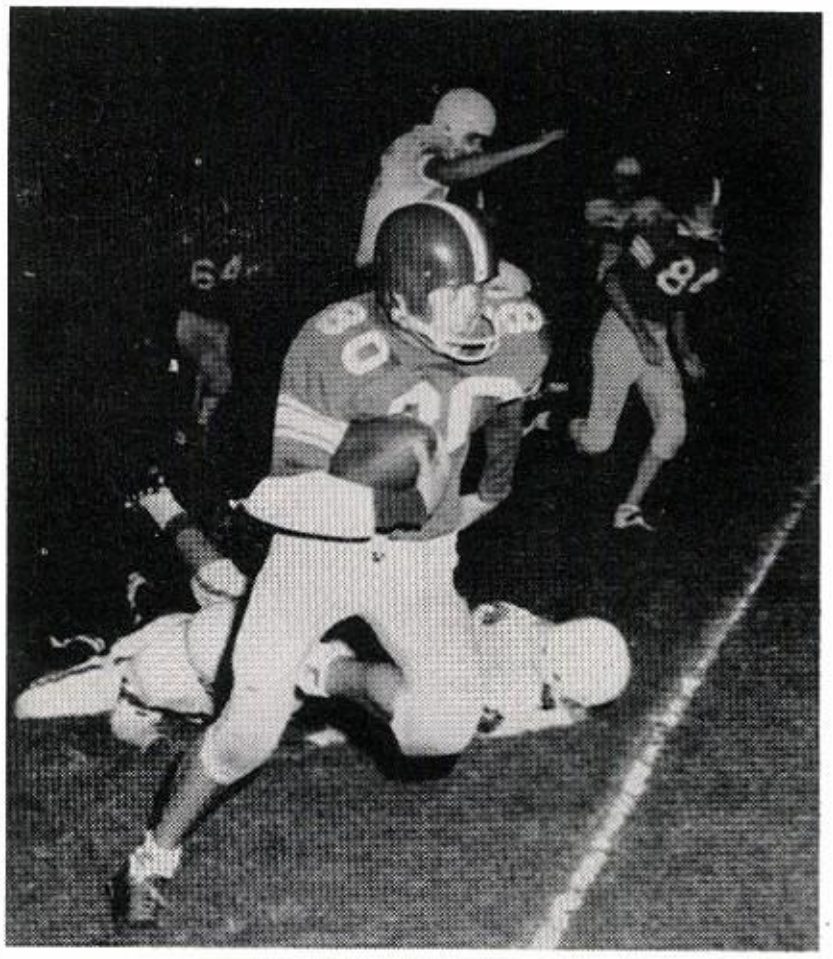

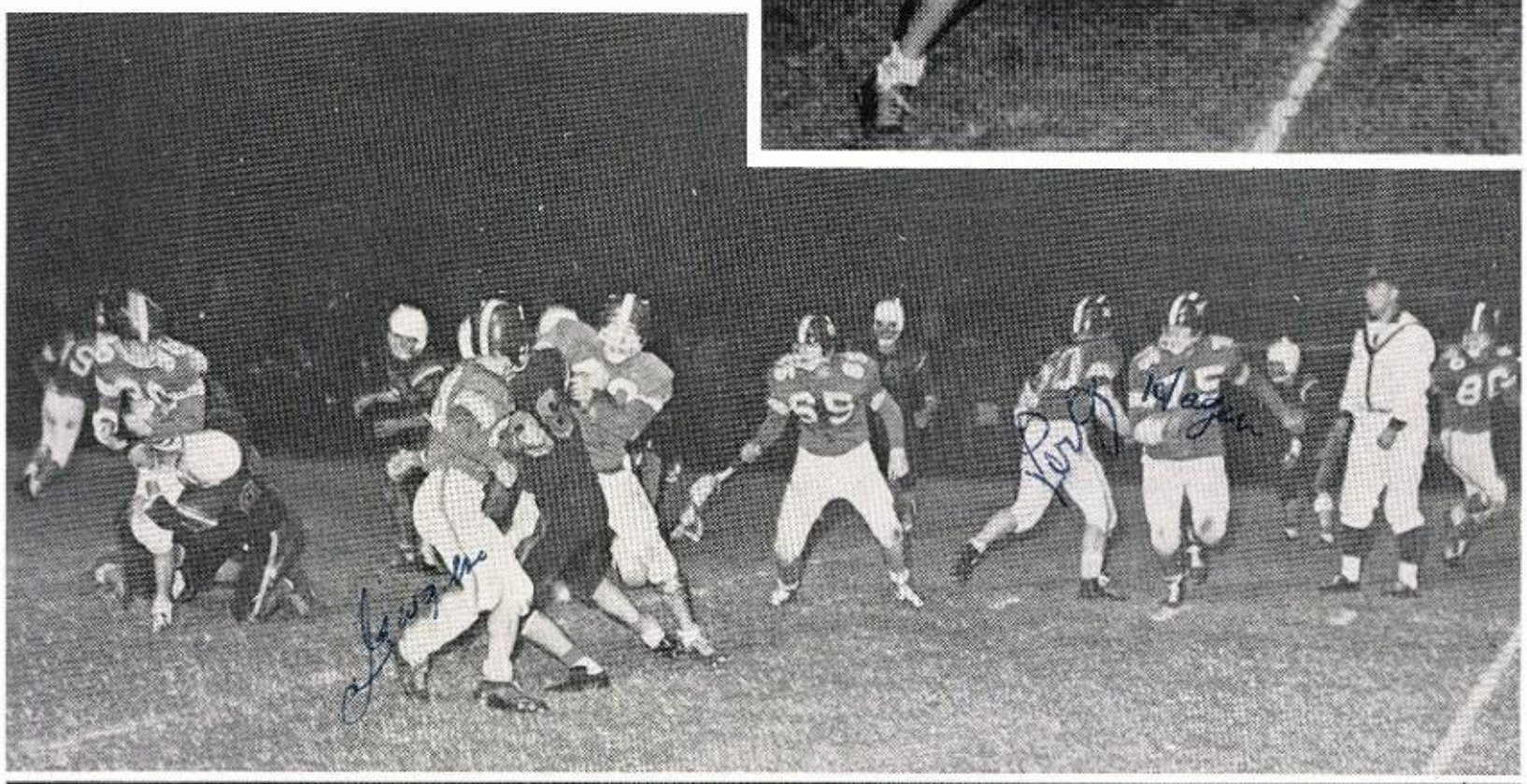

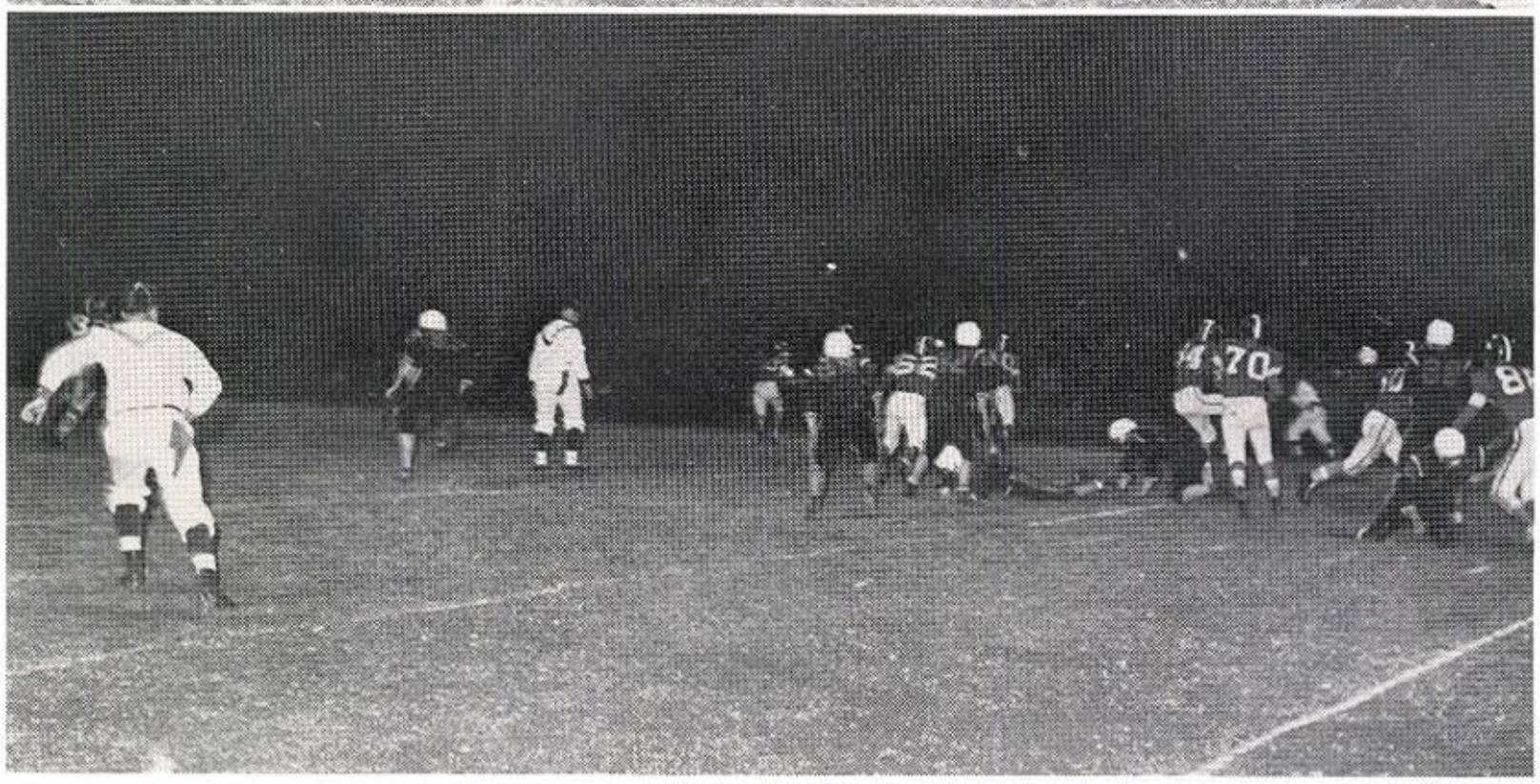

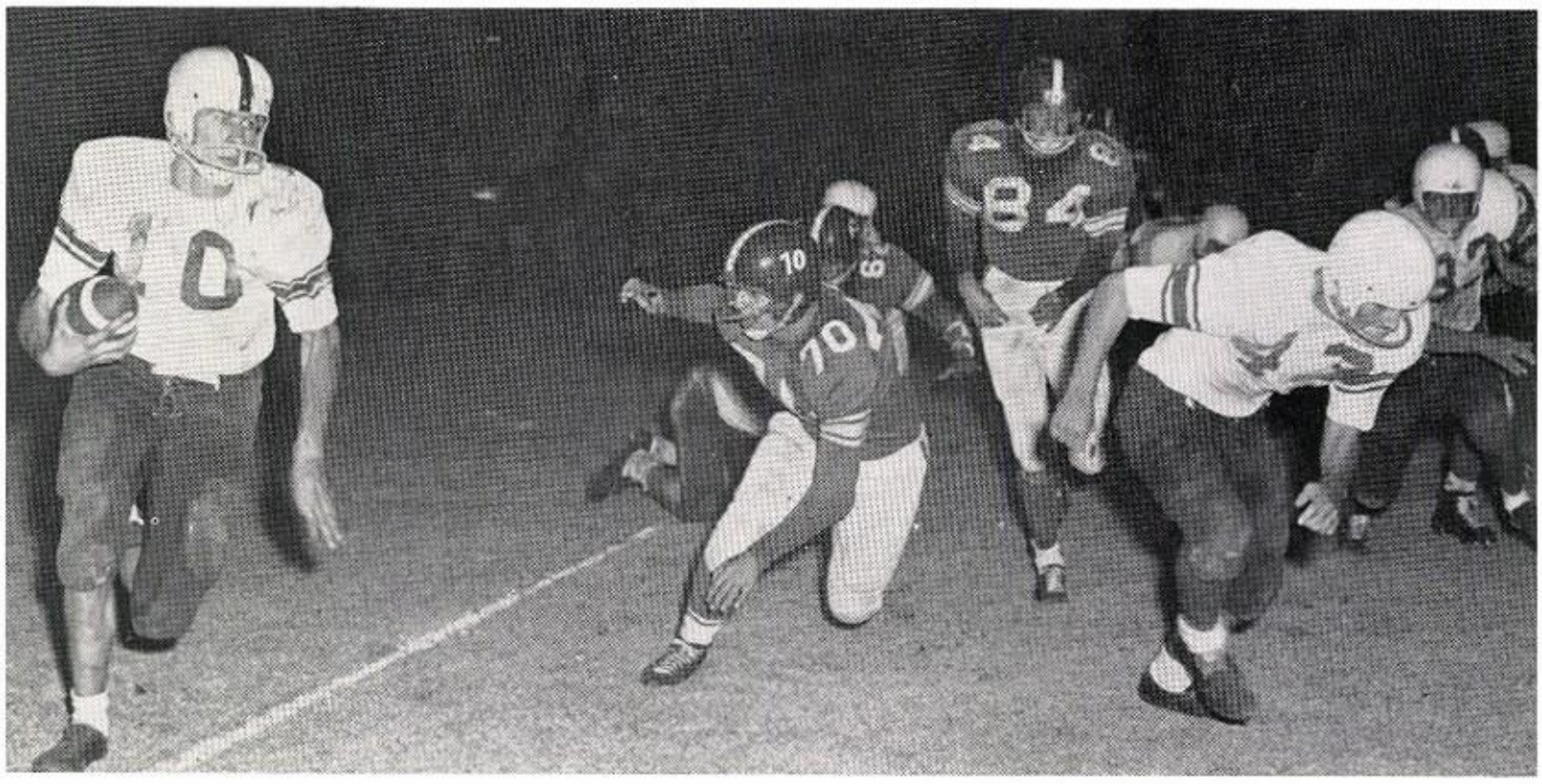

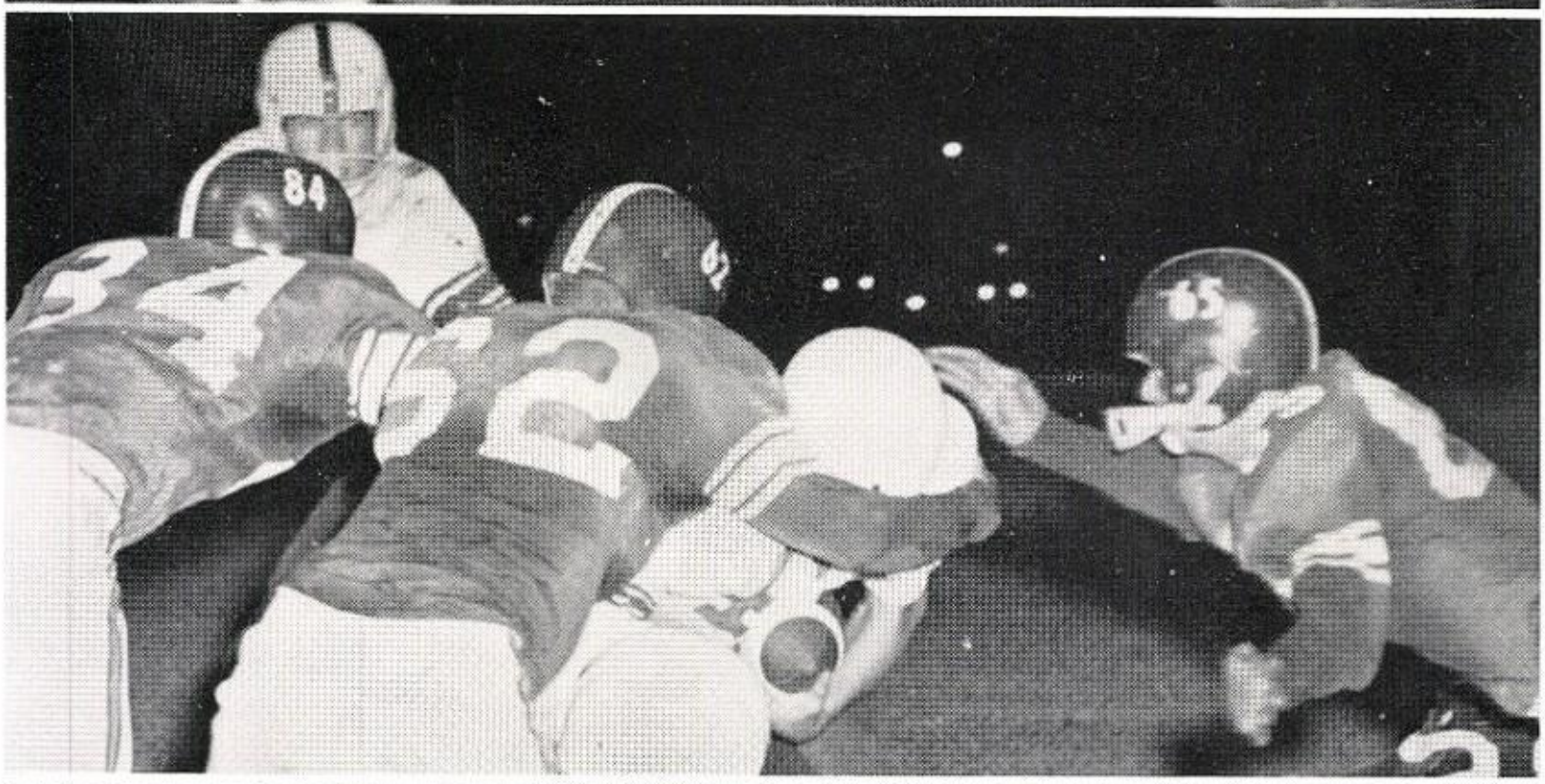

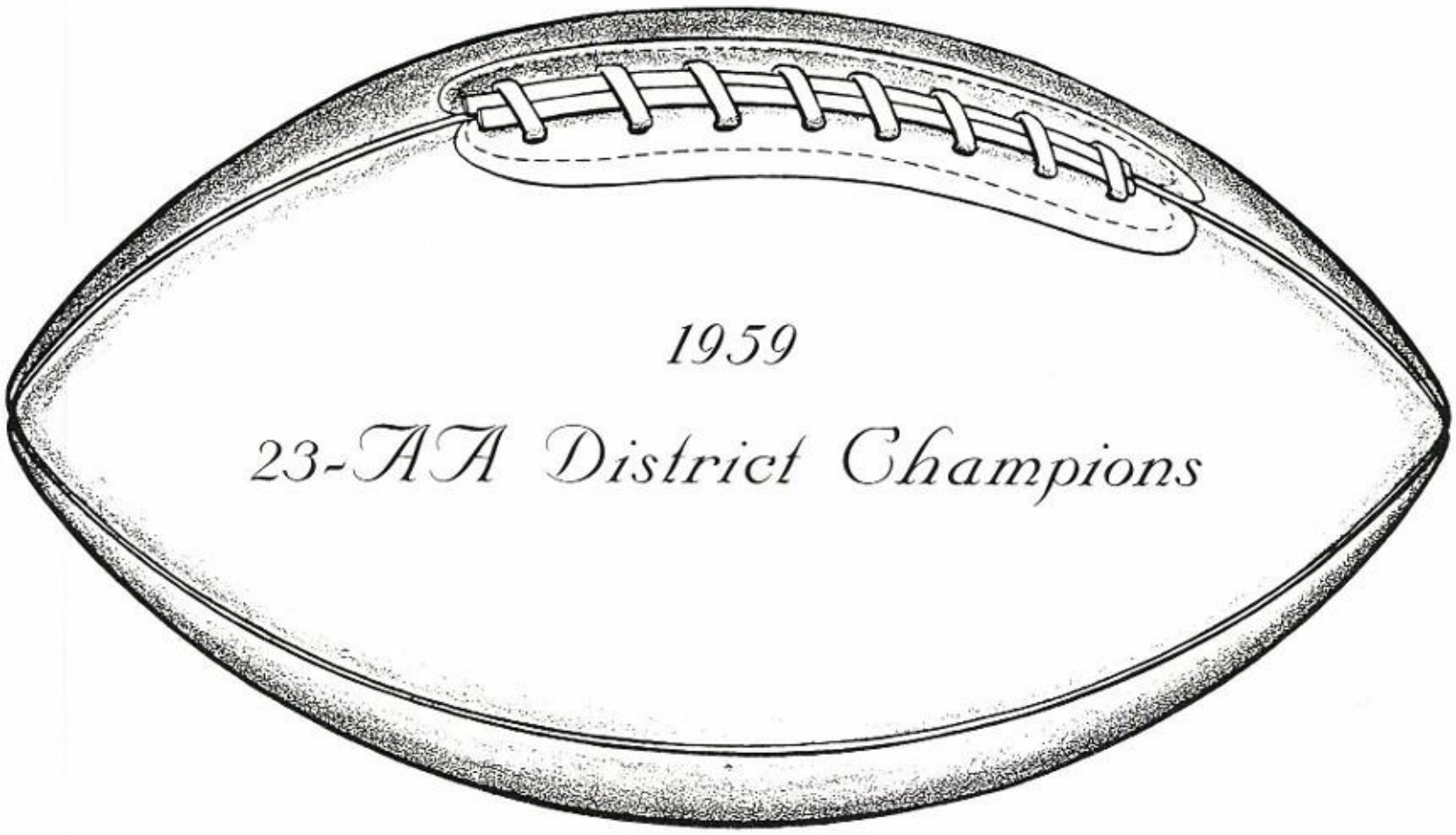

WE	OPPONENT	THEY
6	West Columbia	0
24	Bishop Byrne	16
32	Jasper	6
32	Silsbee	8
46	Humble	0
28	Kirbyville	0
0	Vidor	8
24	Newton	8
28	Kountze	6
41	Little Cypress - District Championship	0
0	Jasper - Bi-District Championship	15

Eagle Basketball Team

KNEELING: Craig Delcambre. FIRST ROW: Larry Bland, Maurice Little, Wayne Koonce, Leonard Hutchinson, David Breaux. SECOND ROW: Andy Cobb, Eugene Boudreaux, Jeff Jackson, Rocky Monk, Bernard LeBlanc. THIRD ROW: Aaron Dominguez, Johnnie Brummett, Leonard Lalonde, Wayman Williams. FOURTH ROW: James Smith, Floyd Trahan, James Edgerly, Bert Miller, Coach Abney.

Basketball Action Shots

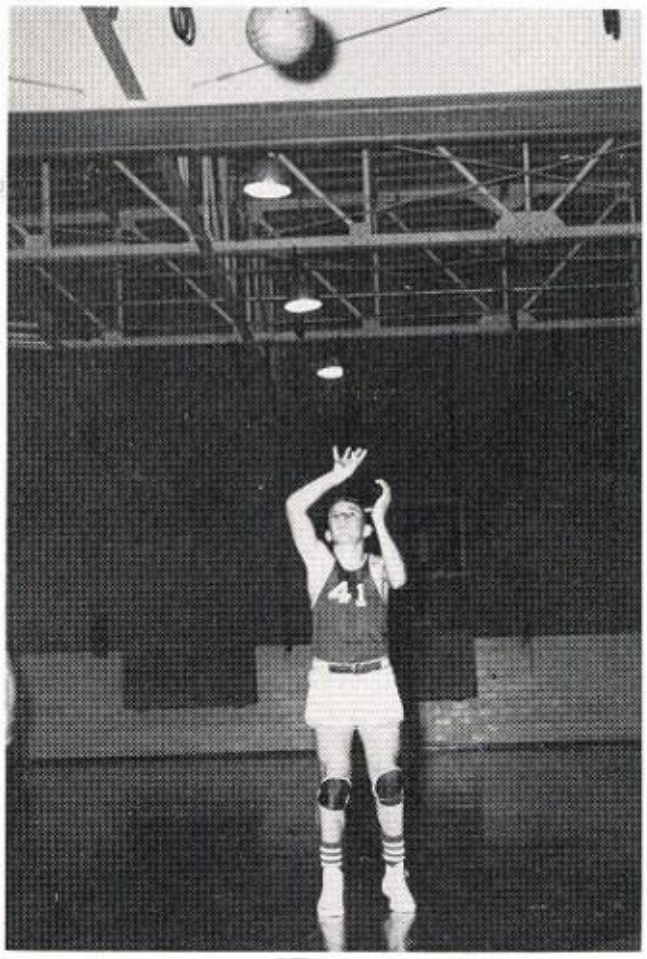

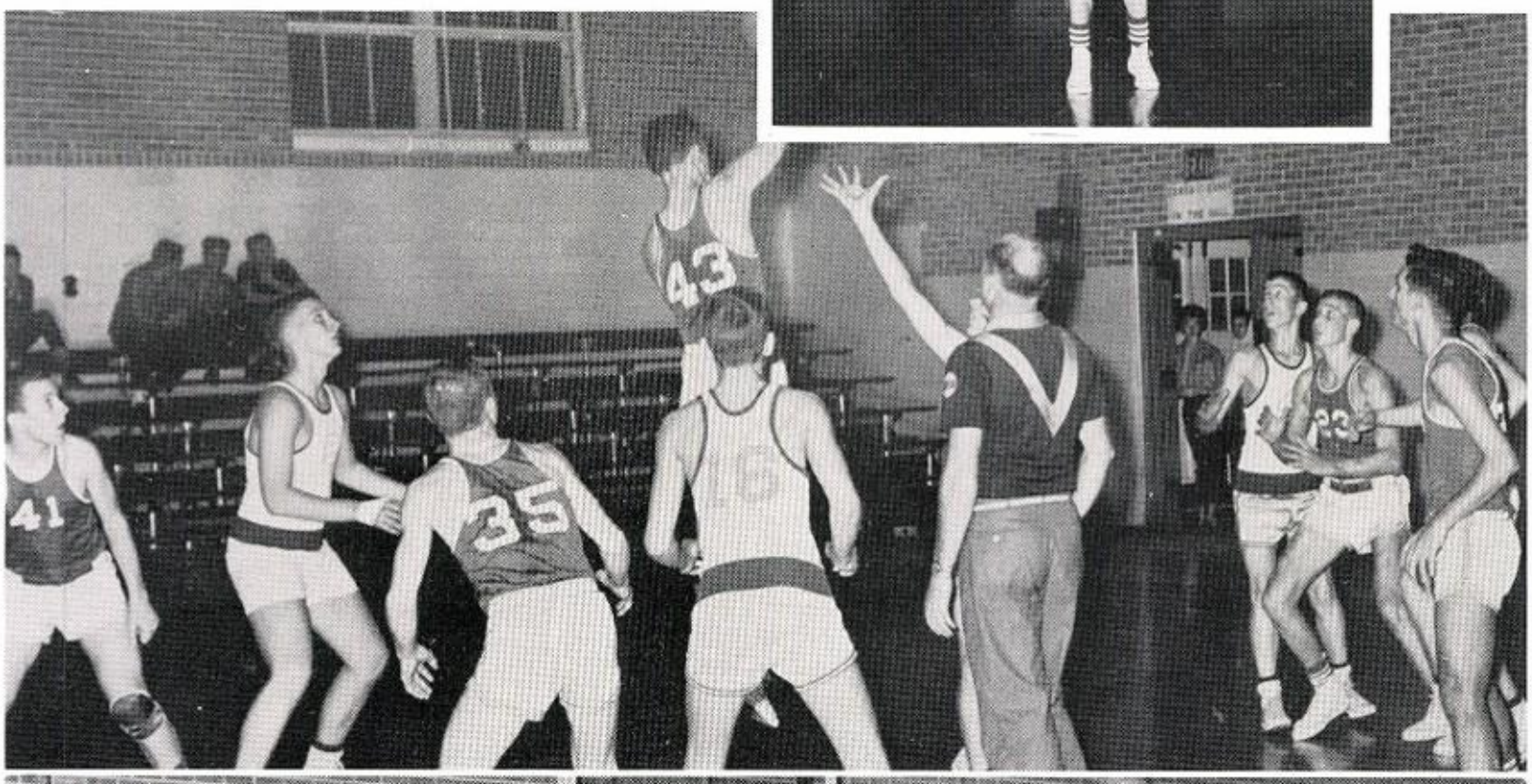

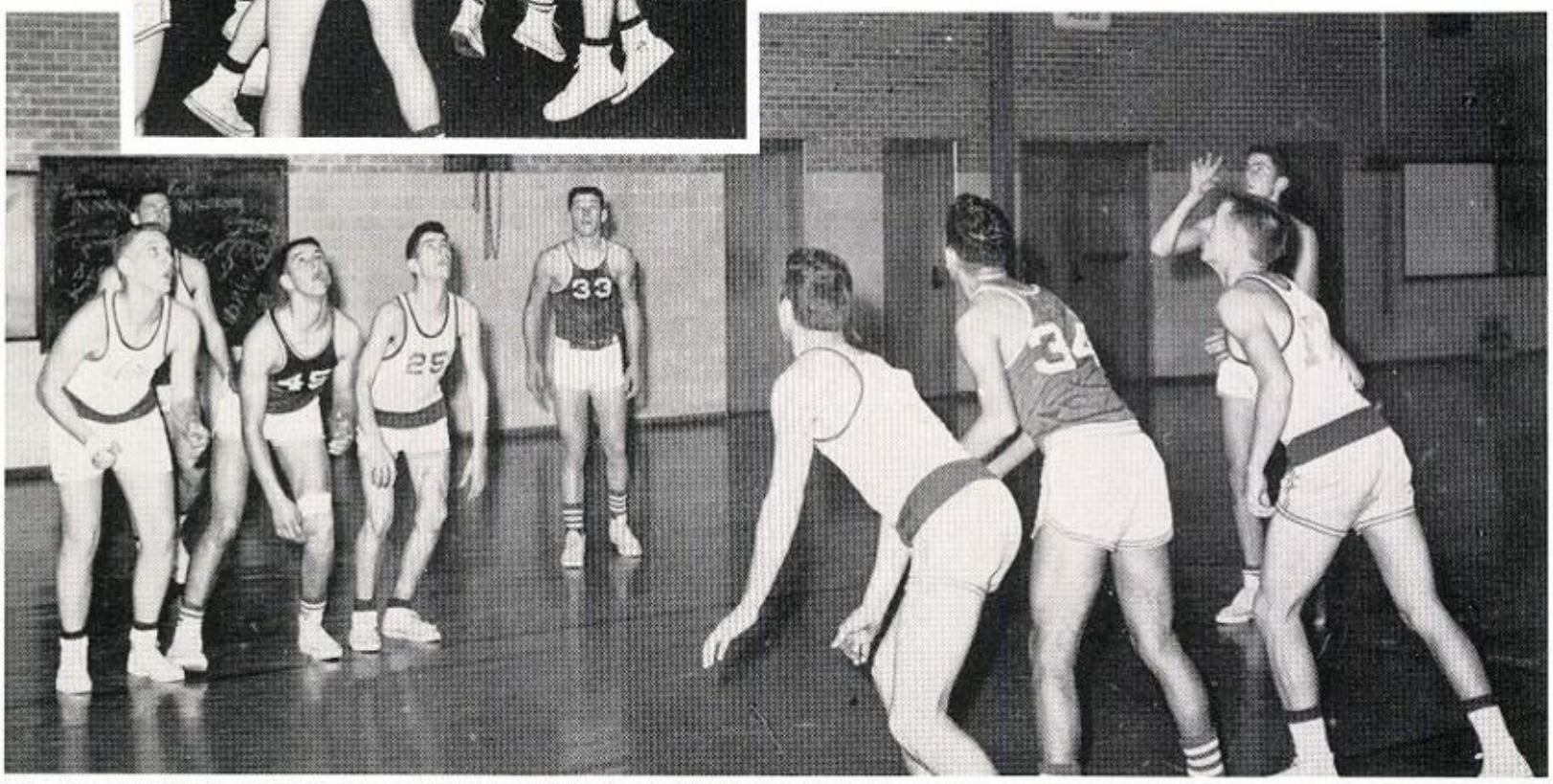

1958-59 Track Team

SEATED: Joe Hebert, Bert Miller, Lanny Choate, Claude Villamez. KNEELING: Irby Judice, Vernon Crowder, Irving Broussard, Don McNiel, Lloyd Frith. STANDING: Mr. Abney, Larry Lopez, Waymon Williams, Bob Crowder, Dickie Little, Wayne Hardin, Aaron Dominguez.

Junior High Football

FIRST ROW: Barry Edgerton, Woody Jernigan, Wayne Jones, Bill Perry, Linwood Boudreaux. SECOND ROW: Douglas Walker, Bobby Shields, Tommy Sessions, John Abshier, Johnny Jones, Leon Lalonde, Wayne Smith, Jerry Burris. THIRD ROW: Jerry Killian, Richard Palombo, Gerald Babineaux, James Johnson, Charles Sedtal, Glen Edgerly. FOURTH ROW: Ronnie Tompkins, Louis Grand, Pete O'Donald, Danny McNiel, Johnny Nobles, Donald Boudreaux. FIFTH ROW: Ben Arredondo, Jerry Bodin, Joe Moreno, George Laird, George Nesbitt, Art Thibodeaux, Bill Cardwell, Glenn Chatelain, Russell Knott, Elzie Chambers. SIXTH ROW: Coach Rench, Donald Webb, Randy Price, Kenneth Carlin, Gordon Perry, Leonard Johnson, Edgar Dale Williams, Coach Simmons.

Junior High Lettermen

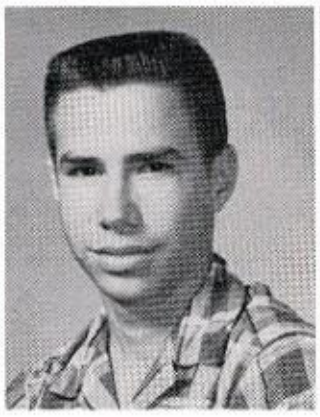
R. PRICE

L. JOHNSON

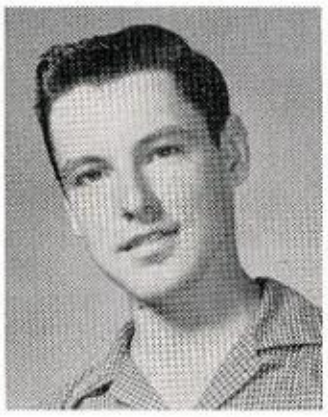
G. PERRY

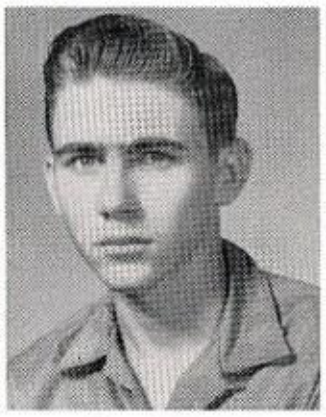
K. CARLIN

G. CHALELAIN

G. LAIRD

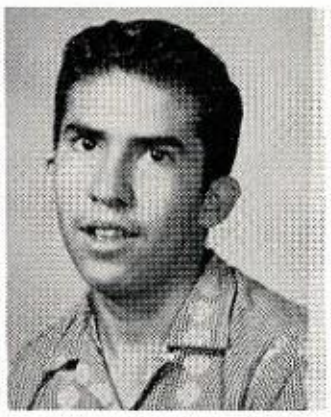
B. ARREDONDO

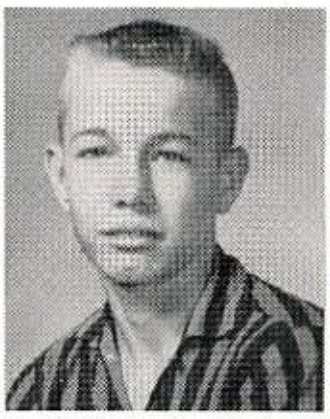
A. THIBODEAUX

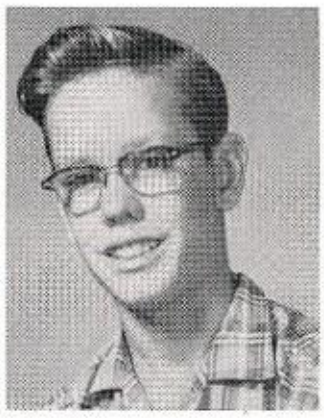
D. McNIEL

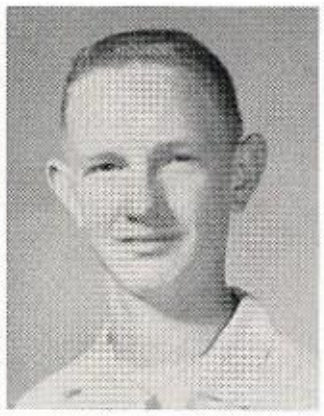
B. CARDWELL

G. EDGERLY

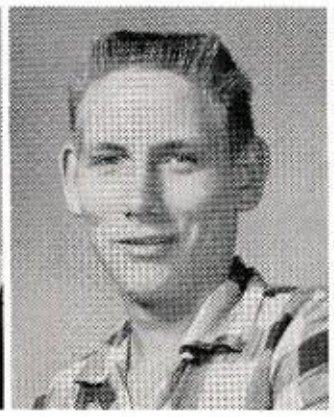
P. O'DONALD

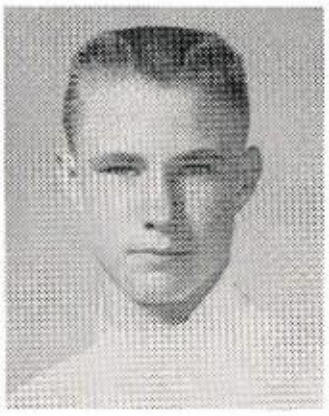
C. SEDTAL

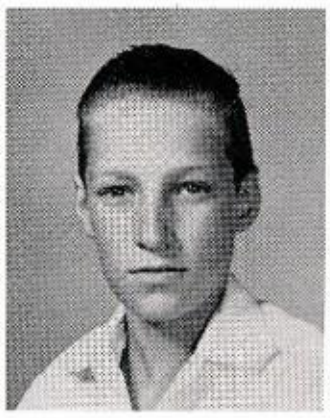
S. SONNIER

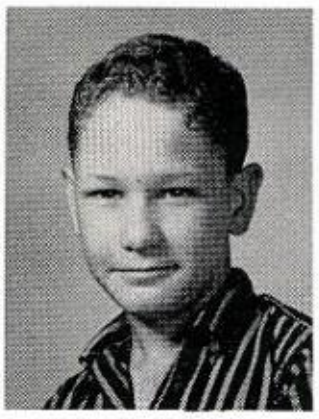
L. GRAND

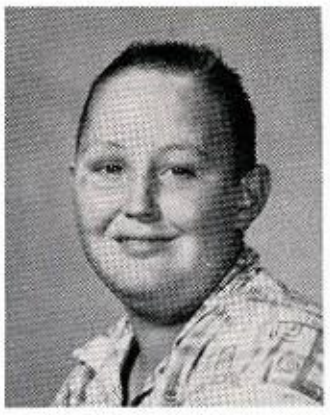
J. NOBLES

Not Pictured

EDGAR DALE WILLIAMS
DON BOUDREAUX
JOE MORENO
RUSSELL KNOTT
RONALD CASPER
RONNIE DORE
JAMES JOHNSON
DARWIN WOODS

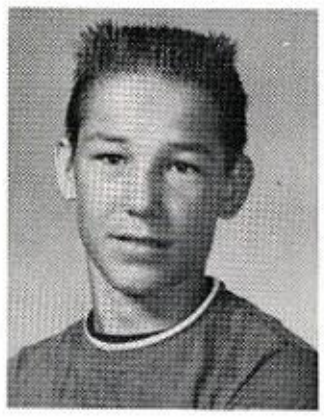
J. BODIN

Junior High Cheerleaders

Left to right: Head cheerleader, Ruth Richard; Jacque Williams, Carolyn Burris, Kay Hatch.

Junior High Football Sweetheart

RUTH RICHARD

Junior High Co-Captains

GEORGE LAIRD

EDGAR WILLIAMS

Junior High Basketball

FIRST ROW: Earl Touchette, Johnny Minter, Ronald Gaspard, Donald Boudreaux, Richard Guy, Art Thibodeaux. SECOND ROW: Archie Land, Jerry Hallums, Bill Cardwell, Floyd Hutchinson, Russell Knott, Buddy Pierce. THIRD ROW: Mr. Simmons, Ben Arredondo, Edgar Dale Williams, Gordon Perry, Kenneth Carlin, Walter Dyson.

FIRST ROW: Elzie Chambers, Douglas Walker, R. J. Demahy, Jack Buchanan, George Laird, Glen Edgerly. SECOND ROW: Johnny Nobles, Darrell Peveto, Darwin Woods, Lynward Boudreaux, Thomas Branham. THIRD ROW: Coach Simmons, Dennis Weisner, Billy Sedatole, Sidney Sonnier, Rodney Tompkins, John Lopez.

Calendar of Events

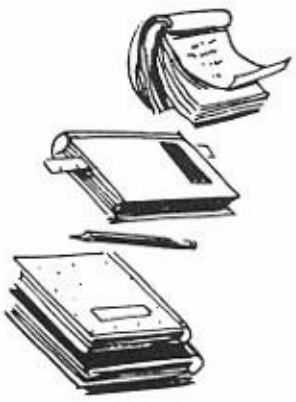

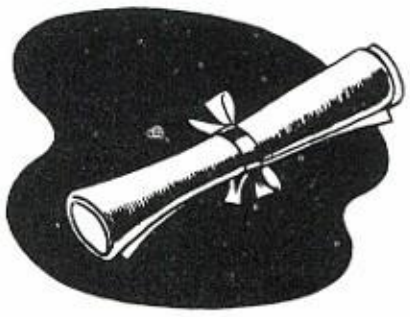

'Da
Bomb

'Whars
de
Groom?'

The
Cast

Summertime

These are
Self-Explanatory

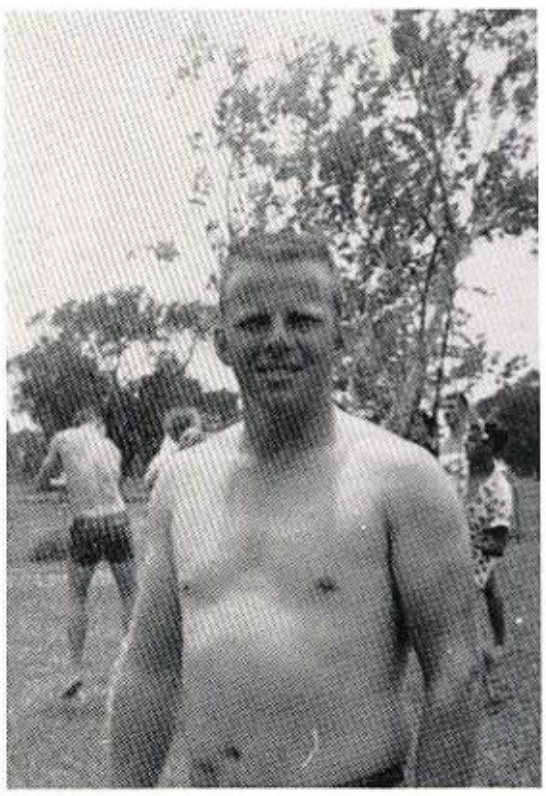

Fall

A Familiar Sight!

Preparing for
Staff Luncheon.

Making preparations for
Student Council Trip.

New Lineup for
Year of '59 and '60!

Tension mounts before the game.

Our cheerleaders do their job well.

Ready for performance.

Winter

The band honors their seniors.

Our Queen takes her coronation ride.

Exes revive old memories.

First sweetheart pins corsage on Lenora.

Mr. and Miss Spirit
Presentations

Mr. and Miss
Good Sportsmanship

Sweethearts of '39 and '59
Captains of '38 and '59

Eagle cheerleaders
give Kountze's corsages

Spring of '59

JUNIOR
SENIOR

P
R
S O
K M
I
T
S

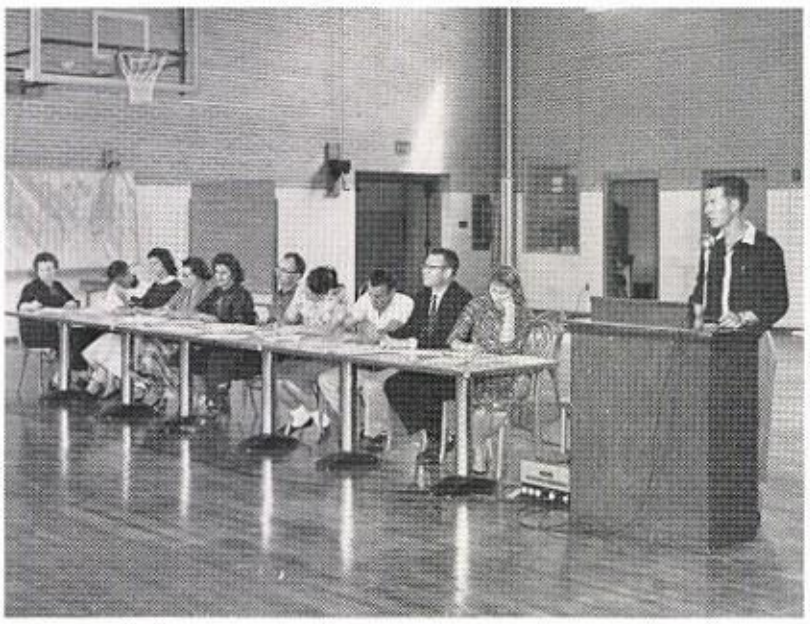

Blue Party

Gray Party

Blue Party Candidates

Gray Party Candidates

Installation of '59-'60 Officers

Martha Anderson
Diane Berthlot
Beverly Bodin
Eugene Boudreaux

Edwina Brady
Grace Broussard
Barbara Burris
Robert Carter

Olga Dominguez
Charles Fergusson
Carol Guidry
Lela Hale

Carolyn Hardin
Bobby Ihle
Carolyn Ingalls
Sam Johnson

Floyd Lazenby
Joyce Philen
Glenda Theriot
Judy Whitson

Our Seniors in Kindergarten!!

Pat

Wanda

John

Jimmy

Linda

Jo Anne

Barry

Frank

Faye

Diana

Garland

Sue

Darlene

Charlotte

Max

ANNUAL SALES CONTEST WINNERS

Janis

Judy

MRS. MARTIN'S 7 A

KAREN ERNST
HOMEROOM SWEETHEART

Mrs. Martin

Harry

Joyce

Sandy

Bobby

Rodney

Gerald

Rita

Renee

Romana

Dorothy

Elten

Woody

Judith

Brenda

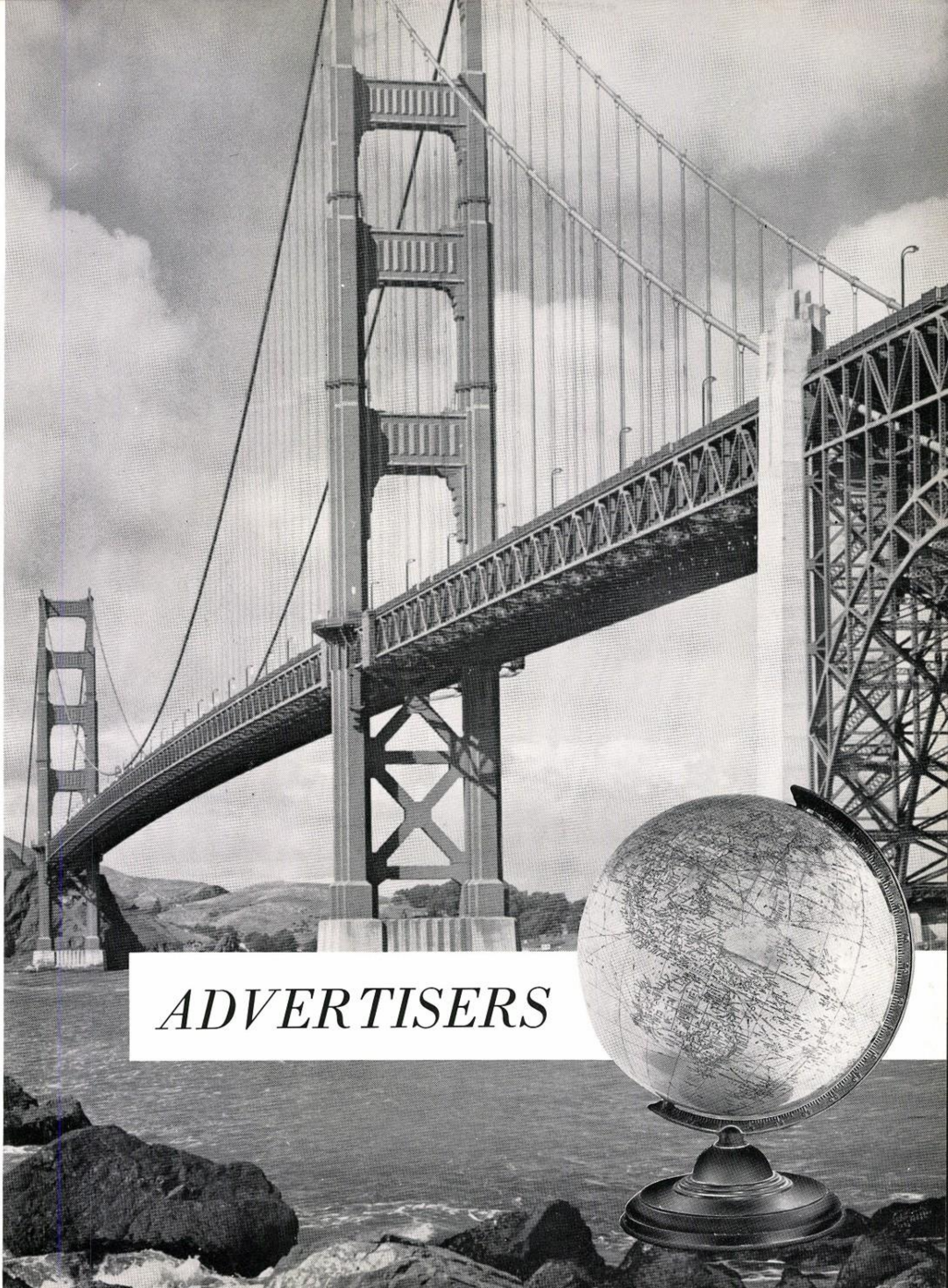

ADVERTISERS

RANDALL'S

248 Canal Ph. RA-69025

Port Acres, Texas

"Two Barbers for Your Convenience"

"IT PAYS TO LOOK WELL"

CARL F. RANDALL C. S. RANDALL

BARBER SHOP

JACKIE'S ICE CREAM

Malts, Ice Cream, Cokes
Hot Dogs, Hamburgers

Open
11:00 A. M. to 11:00 P. M.
RA 6-1523
West Port Arthur Road
Port Acres

BOBBIE'S GARAGE

RA-61907

Exquisite Jewelry

CHAS. S. NACOL

Port Arthur, Texas

For **GOOD FOOD** *try*

THE TARPON INN

Port Arthur

BETTER GROCERIES *at*

PARK EASY DRIVE INN GROCERY

RA 6-2341 401 West Port Arthur Road

Port Acres

Congratulations, Seniors

DOCTOR SHIELDS

Phone YU 3-4506

MURPHY'S CAKE SHOP

"Sweetest Sweets in Town"

M. P. CHATAGNIER
Owner

3442 16th Street
Port Arthur, Texas

LOPEZ'S CAFE

5th Street

Port Acres

GUZARDO'S FEED STORE

Hardware - Appliances - Sporting Goods

RA 6-1701

West Port Arthur Road

Port Acres

Enjoy yourself...
refresh with Coke

"Coke" is a registered trade-mark.
BOTTLED UNDER AUTHORITY OF THE COCA-COLA COMPANY BY

PORT ARTHUR
COCA-COLA BOTTLING CO.

For Your Concrete Needs Call Us:

RIGGLE & PITTMAN, INC.

Building Materials
Ready-Mixed Concrete

5300 Orange Highway

Port Arthur, Texas

HOLLEY-ANDREWS, INC.

Men's and Boys' Wear

Port Arthur, Texas

THE CHUC-WAGUN

"There's a Meal in a Wheel"

Wheel Burger

Port Arthur

Hub Burger

16th and Bluebonnet

Ph. Yu-3-9214

Port Acres

COOK'S
DRIVE INN GROCERY

Picnic Supplies, Drinks,
Groceries,
Fishing and Hunting Supplies,
Texas and Louisiana Licenses

Open 6:30 AM to 11:00 PM

EBERT'S BEAUTY SHOP

RA 6-2050 302 5th Street

"Satisfied Customers
are my Desire"

HUCKABAY IRON WORKS

5330 Orange Hi-Way

WO 2-4981

Ornamental Iron

Steel Fabricating

HARRIS BOOK STORE

School and
Artist Supplies

524 5th Street

YU 5-2585

Port Arthur

JACK BYLAND PAINT CO.

Complete Painting Service

Residential - Commercial

Phone RA6-1331 132 - 3rd

JACK BYLAND Port Arthur

ANGELLE'S

Used Cars and Auto Loans

610 16th Street YU 2-9476

Port Arthur

ELVERA ESTRELLO SCHOOL OF DANCE

Tap - Ballet - Toe

Yu 2-5947 Port Acres

Director: ELVERA ESTRELLO

AQUILINA'S

More for Your Money

Super Mkt.

848 Houston Ave.

Port Arthur, Texas

RA 6-1931 West Port Arthur Road

V. HARPER

Ask for information on the
Retirement Income, Family
Income,
Educational Plans,
Life Hospitalization and Others
Phones
Bus. Yu 3-4577 - Res. Ra 6-1098
You Can See Us at:
2348 Proctor Port Arthur, Tex.

BRAU'S

MOTOR AND
MACHINE SHOP

3236 16th St.

YU 3-1644

FRED MILLER'S
TOY PALACE

One of the South's
Largest and Most
Complete
Year-Round
Toylands

2305 16th Street

Port Arthur

BELLOW CO.

746 12 Ave. YU 2-1557

Port Arthur

BUDDY PERKINS
PHOTOGRAPHY
Wedding Portraits
Baby -- Commercial
Industrial -- Color
Fashion News --
Aerial -- Advertising

Custom Picture Framing
YU5-4152 2935 16th St.
Port Arthur, Texas

Be Holsum
Look Holsum
Buy Holsum

Quality cleaning

HALLMARK'S CLEANERS

106 Canal RA6-1381
Port Acres, Texas

latest fashions

in Hair Styles

EVA'S BEAUTY SHOP

West Pt. Arthur Rd.
Port Acres

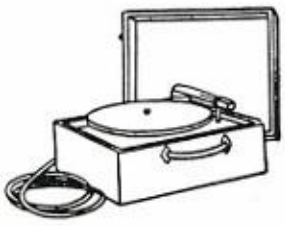

BONEAU'S
RECORD SHOP
and
RADIO SERVICE

2415 16th St. Port Arthur

Phone YU5-7220

DORE'S FOOD STORE

"Good food for low prices"

311 Canal Port Acres, Texas

RA6-2349

Let us Bake your
Special Cakes
Weddings - Birthday - Parties

MRS. H. L. PREJEAN
RA6-1622
202 - 7th Street
Port Acres, Texas

WESTERN AUTO
ASSOCIATE STORE

Port Acres, Texas

LEBLANC'S

WESTERN AUTO AGENCY

905 West Pt. Arthur Rd. RA6-2548

JOHNSON'S

GULF SERVICE STATION

GULF

515 Canal Port Acres

RA6-9035

YOUR SEARCH ENDS

PORT ARTHUR
SAVINGS & LOAN
ASSOCIATION

Ph. YU2-9485
430 Austin Avenue

Port Arthur, Texas

GRAMMIER OBERLE

FUNERAL HOME

2500 and 2520 Procter St.

YU 3-6631 Port Arthur

D & W

HOUSE OF
FLOWERS

We Like to Please You

Port Acres, Texas
Phone RA6-1191

Compliments of

ACRES

DRIVE IN

"Best Food Ever"

RA 6-1681

Port Acres, Texas
Old Beaumont Highway

TELEVISION AND RADIO SERVICE

WE'RE KNOWN FOR TV KNOW-HOW

CARL'S

TV SERVICE
Antenna Repair
and Installation
CARL J.
LENASSI, Owner
Phone YU5-2595
2849 Seventh St.
Port Arthur, Texas

Congratulations, Seniors

From

DOCTOR PICKARD

PLASTIC LAMINATING SERVICE
Port Acres, Texas
"Let Us Permanize"
That Treasured Snapshot
Dureseal in Plastic
We Can Also Protect and Preserve
Driver License - Club Cards
Social Security Cards - Any
Valuable Papers
200 Willow Dr. RA6-1559
R. H. WELCH

at

FOURNETS

Men's Wear
Better Values

734 Procter Street

YU 5-8032

Port Arthur

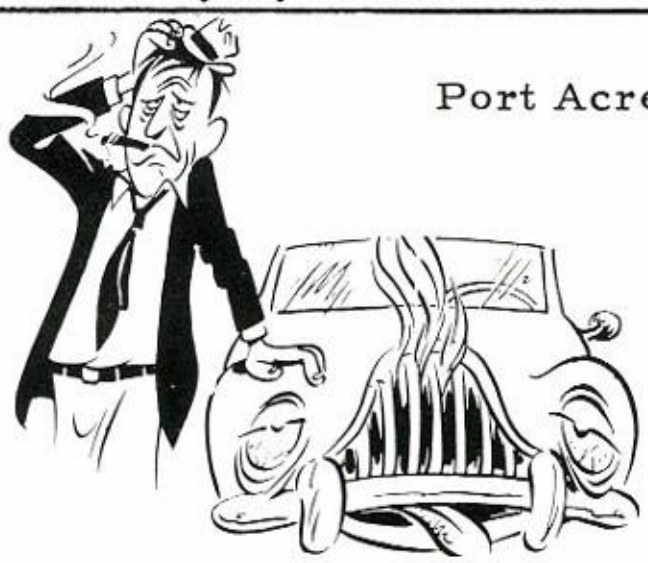

Port Acres

SPARK'S WRECKING YARD

PENNEY'S
ALWAYS FIRST QUALITY!

Compliments of

J. C. PENNEY'S

617 Procter YU5-8891

Port Arthur, Texas

SPENCE

BATTERY AND ELECTRIC
COMPANY

YU 3-4522

321 Seventh Street Port Arthur, Texas

Compliments
of the

DISMUKES CO.

428 Waco Ave. YU5-7451

Port Arthur, Texas

HEAVEN TO SEVEN SHOP

Port Arthur

From Birth to Seven
A Large Selection of Clothing
Shoes - Toys - Play Pens - Chairs
4448 16th St. YU5-2652

DEL MAR
PASTRY SHOP
We have a large selection of
Cakes, Cookies, Pies, and
French and Rye Bread.
730 9th Ave. YU3-4801
Home Owned and Operated by
MR. and MRS. ANTHONY BARRAS
Port Arthur, Texas

PORT ARTHUR
FURNITURE & APPLIANCE CO.
3100 16th St. YU3-3396

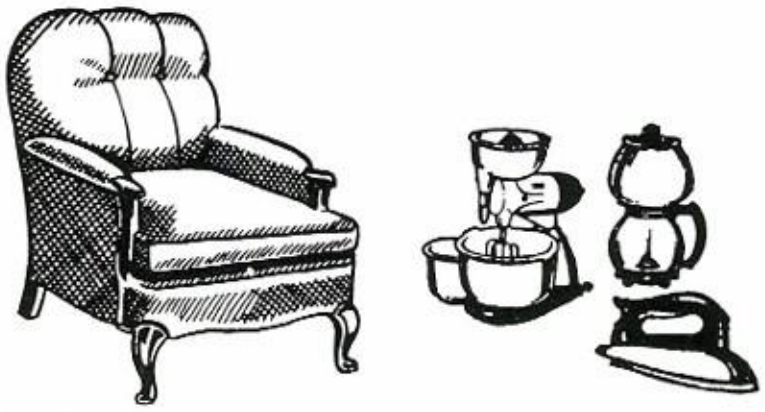

Rexall DRUGS
Sold at

PAT WOOD REXALL

DRUG STORES
3648 16th St. - 2601 7th St.
Port Arthur, Texas
3838 Main Ave. in Groves

TOMMY'S
AUTO SALVAGE

Generators	Transmissions
Starters	Front Ends
Carburetors	Ignition Parts
Rear Ends	

Phone RA6-1566
639 West Pt. Arthur Rd.
Port Acres, Texas

PORT ARTHUR
PLUMBING COMPANY

Plumbing, Steam and Gas Fitting
WESTINGHOUSE
Appliances, Water Heaters, Stoves

101 Bluebonnet YU5-8895
Port Arthur, Texas

Super Service at

WILTZ FOOD MARKET

Groceries, Drugs, Meats
Beverages

"Pleasing You Keeps Us in Business"

One of Port Acres' AG Stores

Phone RA6-1481

West Port Arthur Rd.

Port Acres

Congratulations, Seniors
of '60

THE FIRST NATIONAL BANK

of Port Arthur

Serving Port Arthur Since 1900

The

BELLOW COMPANY

Heating and Air Conditioning
General Electric

2440 Bluebonnet - Ph. YU2-3425

SMITH'S

SERVICE STATION

Hardware

Tools Pipe

RA 6-2093 Port Acres

THE MUSIC BOX

Records, Phonographs
and Band Instruments

Port Arthur, Texas
333 Austin Ph. YU5-5821

Compliments of

HINOTE

ELECTRIC COMPANY

4201 16th Street
Port Arthur, Texas

Electric Contractors
Hot Point Appliances

Call YU 3-3349

FIRST ASSEMBLY OF GOD CHURCH
REV. W. J. BROWN, Pastor

Sunday School 9:30
Christ Ambassador's 6:00
Morning Worship 10:30
Evening Worship 7:00
Wednesday Evening Service 7:30

Port Acres

Congratulations
From

PORT ARTHUR COLLEGE

Procter Street

HEIGHTS DRUG STORES

No. 1
Sixteenth and Houston Avenue
Phone YU5-5507
No. 2
Tenth and Houston Avenue
Phone YU5-7313

Port Arthur, Texas

WILEY'S SHOE BOX

612 Procter St. YU 2-1851

Port Arthur, Texas

Shoes for Ladies and Lassies

DRESS AND FABRIC CENTER

Ladies' Ready-to-Wear
and
Fine Fabrics

Port Arthur, Texas

Just Good Food!

EL CHARRO

MEXICAN RESTAURANT

1814 Houston Ave. YU3-9650
Port Arthur, Texas

100 1st Street Port Acres, Texas RA6-1041

CLAYTON AND THOMPSON
FUNERAL HOME

Port Arthur
2105 Procter YU5-5551

PLESSALA SUPER MARKET

Port Arthur, Texas
649 16th St. YU5-5503

WAGNER & DEAN

Typhoon
Heating and Air Conditioning

Live Better Electrically

3349-25th Street YU5-9671
Port Arthur, Texas

Comfort at

BLUEBONNET
MATTRESS CO.
Port Arthur, Tex.
1148 Houston Ave. YU3-2771

DEVERS

REAL ESTATE AND INSURANCE

145 West Port Arthur Road
Port Acres

Latest

Fashions

BLUESTEIN'S

Port Arthur, Texas

601 Procter St. YU3-6621

Give Your Ear a Treat!
HIGH FIDELITY
Sound Studio
YU2-6131
2122 7th Street

Port Arthur

Radio Station KFMP-FM

OLIVER

MANUFACTURING CO.

"Specialized Millwork"

401 Sixteenth St. YU3-3335

Port Arthur, Texas

RAIFORD MOTORS

RAMBLER SWEPT WING Dodge PLYMOUTH

2949 16th Street YU5-5592
Port Arthur, Texas

ALLIED VAN LINES, INC.
"JOE THE MOVER"

storage local moving packing

Port Arthur, Texas
1300 16th Street YU5-5529

Compliments of

PHOENIX

FURNITURE CO.

Port Arthur, Texas

450 Austin YU2-6448

LAFLEUR'S BAKERY

Special Attention to

BIRTHDAY
PARTY
WEDDING

Port Arthur, Texas

1248 16th St. YU2-9721

MURPHY RICHARD'S

SERVICE STATION

TEXACO REG.T.M.

Automotive Service
Service When You Need It!
Port Acres

WATTS

STUDIO

The Headquarters of
Fine Photography

YU 2-1531

647 1/2 Procter

Port Arthur, Texas

A. LOUVIER

FURNITURE CO.

Complete Home Furnishings
and Appliances

Compare Values

Port Arthur

LIPOFF'S

JEWELERS

YU 2-9488

440 Procter Port Arthur

Congratulations From

BLANTON'S

LAUNDRY & DRY CLEANERS
Uniform and Linen Rental Service

1313 Procter St. - Port Arthur
Phone YU5-8861
Serving Sabine Area 30 Years

TO SUIT YOUR TASTE

The

SCHOONER

RA2-2323

Old
Beaumont Hwy.

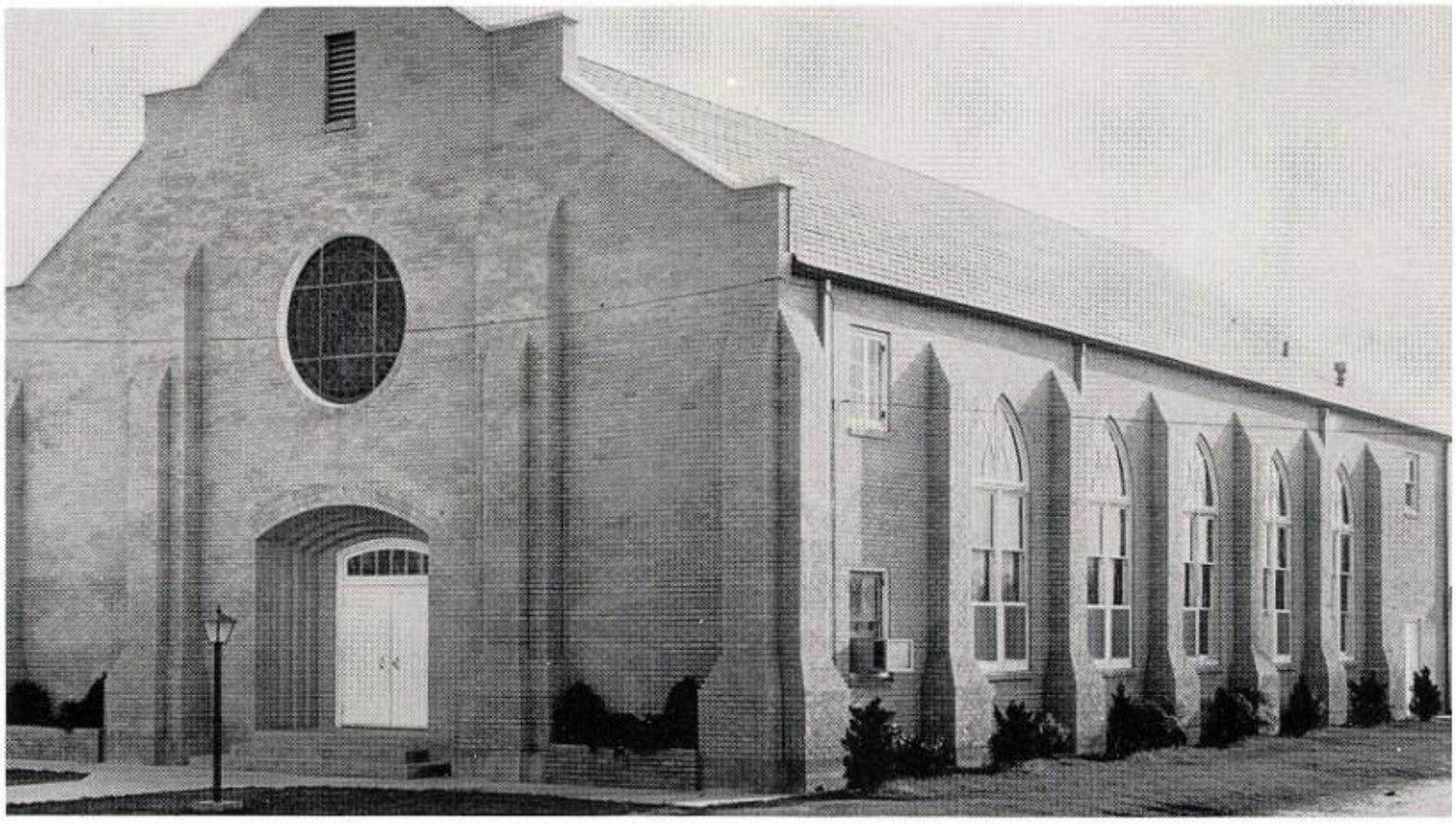

REV. B. A. CARLIN, Pastor

CALVARY BAPTIST CHURCH

Port Acres

Port Arthur

2400 16th St.

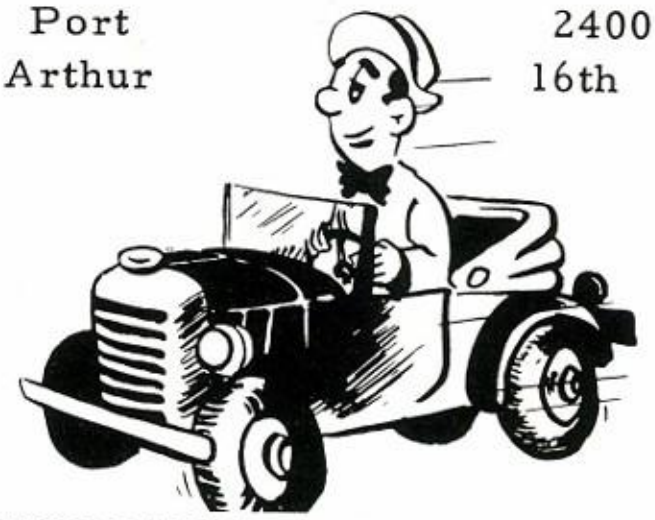

GUILBEAU'S WRECKER SERVICE

Dial
YU5-5811
301 Procter

G. D. DUHON

APPLIANCES & FURNITURE CO.

MODEL GROC. & MKT.

SAVE $ $ $

Port Arthur, Texas
3026 Procter YU5-9383

A. L. REYNOLDS
& SON

Insurance and Real Estate

1435-37 Procter Street
Office YU 3-2774
Res. YU 2-0833

Port Arthur, Texas

SIXTEENTH STREET
DRUG STORE

Registered Pharmacist
2316 16th St. YU2-6428

GREER'S
GULF SERVICE STATION

Port Acres, Texas
4th and Ave. B RA-1231

RICE STUDIO

NOW SPECIALIZING IN DIRECT COLOR PHOTOGRAPHY
Call YU 5-8011 to Make Appointment for Color or Black and White Service

* Weddings
* Babies
* Portraits
* Groups
* Glamour
* Commercial

Beautiful, Sparkling, Natural Color at a Price You Can Afford

Air Conditioned
for Your Comfort

2019 Procter Street
Port Arthur, Texas

WILEMAN'S MART

New and Used Furniture

115 Canal Port Acres

BLUEBONNET

FLOWER SHOP

ALBERT AND PAULINE KROHN

1848 Thirteenth Street

YU2-6474 Port Arthur

BEST POLICY

AT ALL TIMES

WHELESS INS.

AGENCY

510 Waco Ave.

Port Arthur, Tex.

PORT ARTHUR AUTHORIZED
AUTOMOBILE DEALERS ASSOC.

CLEGG MOTORS
RAIFORD MOTORS
INMAN CHEVROLET CO.
LINN MOTOR COMPANY
MINGLE MOTOR COMPANY
KLEAS-LATHAM MOTOR CO.

Compliments of

DRAGO

HARDWARE CO.

Good Hardware Since 1931

630 Houston Ave.

1300 Ninth Ave.

Congratulations

SENIORS OF 1960

from

THE EAGLE ANNUAL STAFF

Stephen F. Austin Custodians

Mr. Hale, Mr. Gaspard, Mr. Boudreaux, Mr. Morgan, and Mrs. Wiggins. Thank you for a job well done!!

TAYLOR PUBLISHING COMPANY
"The World's Best Yearbooks are Taylor-made"

To a real
sweet boy, whom
I have enjoyed
knowing. Best of luck
in the future with Joyce
Always Ruth Ann

Good luck to
a guy I've enjoyed
knowing. Be good!!
Lorraine
60 Sr.

Carroll
To a real swell
guy it has been my
pleasure to know and
have both as a classmate
and a friend. Best of luck
always in every thing
you do and espically
in your Sr. year.
a friend always
Jr. 59 & 60 Dee Hickman

Best of luck with Joyce
and in the future years
Always
Arthur
&
Sandra